WEATHER PREDICTION.
For Newark and vicinity: Snow flurries and colder, tomorrow fair.

THE NEWARK ADVOCATE.

ONLY 12 MORE SHOPPING DAYS BEFORE CHRISTMAS.

VOLUME 60—NUMBER 73. NEWARK, OHIO, TUESDAY EVENING, DECEMBER 10, 1907. TEN CENTS A WEEK.

FORAKER'S GAUNTLET ACCEPTED

AND CHAIRMAN BROWN SAYS HE IS WILLING TO TRY THE STRENGTH

OF HIM AND SECRETARY

By Submitting the Presidential Question to the Voters of Ohio at a Primary.

Toledo, Dec. 10—If Senator Foraker desires to test the sentiment of Ohio Republicans on the presidential question, through a direct primary vote, for state delegates he will be accommodated. Walter Brown, the chairman of the state central committee, says: "I haven't received Senator Foraker's letter and my only information as to its contents is what was published. I will be only too glad to present Foraker's request to the committee and I have no doubt the committee will accept Senator Foraker's suggestion of a direct primary or to adopt some other method equally certain of testing the sentiment of Ohio Republicans."

FORAKER

Demands That Primary Election Decide His Issue With Secretary of War Taft.

Washington, Dec. 10.—In a letter sent to Walter F. Brown, chairman of the Republican state committee of Ohio, Senator J. B. Foraker Tuesday directed that the fight between himself and Secretary of War Taft be settled in the primaries.

Senator Foraker called attention to the call for the election of delegates to the national convention in Chicago, June 16, and directs that the question as to whether the delegates shall be instructed for him or for the secretary of war be left entirely to the voters. He declares that he is in the race for the presidency and reviews the original announcement of his candidacy, made a fortnight ago.

"I desire that this issue shall be put before the enrolled Republicans of Ohio squarely," he says, "and that they determine the question by their own votes."

IN CONGRESS

Hints That Relief Was Not Authorized—National Supervision of Corporations.

Washington, Dec. 10—As a result of resolutions by Senators Tillman and Culberson, the country will soon be in possession of the details of the measures adopted by the treasury department to relieve business, financial and other interests during the recent crisis. Hints that the recent relief was not authorized are given in the resolutions.

Senator McLaurin offered a bill to relieve the money stringency and prevent its recurrence. It permits people holding U. S. bonds to deposit them in the treasury and receive notes to an amount equaling heir par value.

In the House, Mr. Dalzell introduced a bill making it a misdemeanor to publish an untrue or derogatory statement about a national bank.

Representative Fulton, Okla., offered several bills looking to the adoption of the initiative and referendum and the recall.

"BLACK HANDS" COMMIT MURDER IN PITTSBURG

Pittsburg, Dec. 10—Half a hundred produce merchants participated in a wild pitched battle in the Pennsylvania produce yards Monday, following an attack on George Sunseri by a gang of men who are said to have sent him a "Black Hand" threat demanding $1,000 a week ago.

Twenty-five revovers were in play, a hundred shots were fired, one man fell with six bullets in him, while two more were less seriously hurt. The police reserves from three stations were called out.

The attack took place at the commission men's headquarters at the produce yards, at the height of the afternoon's business. An Italian named Canaldi stepped out from behind a car of produce and fired point blank at Sunseri. Others in the vicinity returned the fire, and Canaldi was immediately joined by three cousins, while the fusilade continued. When Sunseri fell, the Canaldis backed off, and the pursuit was continued by the infuriated produce men into Penn avenue, where the Italians escaped in the crowd and boarded passing street cars.

Canaldi and two of his relatives were captured later in the day. Sunseri's wife showed the police a "Black Hand" letter received by her husband a week ago in which he was given until Monday to produce $1,000.

FLYWHEEL EXPLODES INJURES 14

Cleveland, Dec. 10.—Fourteen workmen were injured today, two probably fatally, in an engine explosion following the bursting of a huge flywheel in the mill of the American Steel and Wire company. The explosion practically wrecked the buildings.

NEW REGIME INSTALLED IN KENTUCKY

Frankfort, Ky., Dec. 10.—Governor A. E. Willson, Republican, delivered his inaugural address and took the oath of office as Governor of Kentucky at noon today. Fifteen thousand visitors are in Frankfort to attend the ceremonies. Mayor Hume of Frankfort, presented Governor Beckham, the retiring governor, a testimonial on behalf of Frankfort citizens.

WORKMAN HURT

Alonzo Roney met with a painful accident at the Ball & Ward carriage factory on East Church street Tuesday morning which will lay him up for a few days. He was assisting in letting down some buggy wheels from the second story when one of them dropped, striking him on the head and inflicting a scalp wound, four inches long, which required twenty stitches to close. He also sustained a compound fracture of the thumb on the right hand. The injured man was taken to the home of a sister on Cedar street. Dr. G. W. Smith attended him and dressed the injuries.

SECRETARY TAFT DEEPLY AFFECTED REFUSES AUDIENCE

Plymouth, Eng., Dec. 10—The steamship, President Grant, with Secretary Taft and wife among the passengers, reached here early today, and sailed westward. The Secretary is so affected by his mother's death that he refused to receive anyone.

POSSE'S AIM WAS DEADLY RIDERS FELL

BUT WERE CARRIED INTO THEIR HOUSES, NOTHING BEING SAID

AS TO DEATH'S CAUSE

Battle Fought in the Darkness Between Sheriff's Deputies and Men Pursued.

Hopkinsville, Ky., Dec. 10—Developments came thick and fast last night in the "night rider" situation. First came the news that at least one "night rider" had been killed and another fatally wounded by the posse who pursued the band after it had left this city and engaged it in a pitched battle just after the Trigg county line had been crossed.

The dead body of Will Gray, aged 20, who lived several miles below Cadiz, was carried into his father's home by a band of masked men early Saturday morning, and laid upon the bed with the words: "Here's your boy's body." The "night riders" then hastily departed.

Edward McCook, a young farmer, is lying at his home in Trigg county. A bullet from the gun of a member of the posse pierced his chest.

When the posse returned to this city, after chasing the "night riders" for about 10 miles, its leader told of a battle fought in the darkness, and in which hand to hand encounters took place. He also showed the bloody handkerchief which had been found.

As the result of Fire Marshal Mott Ayer's investigation a warrant was issued Monday for the arrest of Jas. Morris, of this city. Morris was arrested by Sheriff David Smith. He made no show of resistance. When questioned about the statements of citizens that he was out with a gun and acting in a suspicious manner at the time of the raid, he made no denial of his presence on the streets. He was armed, he said, but came out after the "night riders" had reached town. His object, he said, was to protect property. He was released later.

Walter B. Johnson has been appointed postmaster at Fredericktown.

Dr. Fred Gunsaulus died of gangrene at Columbus Monday afternoon, the illness following injury to his ankle. Burial at Mt. Gilead, Thursday.

BATTLESHIP CONNECTICUT LEADS THE BIG FLEET

Old Point Comfort, Va. Dec. 10.—The double-starred flag of blue, emblem of the commander-in-chief of the Pacific-bound fleet was flung to the breeze from the main truck of the battleship Connecticut, and 14 giant battleships boomed a welcome Monday, when Rear Admiral Robley D. Evans formally assumed his position as leader of the greatest naval movement in the history of the United States people.

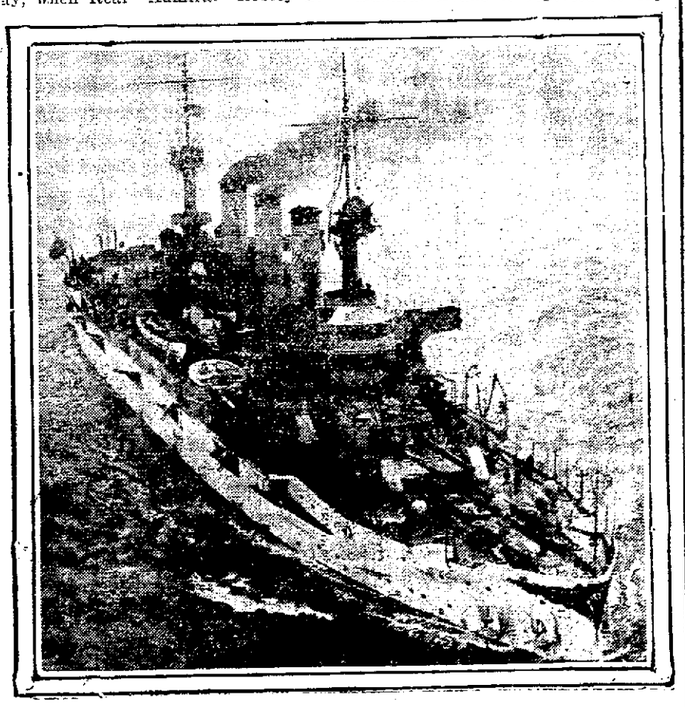

Monday was assembling day of the fleet, which is to set sail next Monday, and on the sixteen great fighting machines there were only two laggards. These were Minnesota and Kentucky, whose paltry 11,625 tons relegate her to a position at the end of the armored column.

Minnesota and Kentucky are both expected here Tuesday, and then the historic fleet will be complete. The new Maine, once flagship, but now thrown back to eleventh place, came in Tuesday.

"We sail next Monday," said Admiral Evans in answer to a question. "There are no 'ifs' and 'ands.' We are going. By 12 o'clock next Monday, when the signal is given, the boys will let her go and we will be off, that's all."

Admiral Evans is reported as saying that one reason why the ships are loaded to the water's edge with ammunition is because there may be some shooting to be done.

"We are not going to play," he said. "Do you think this big bunch of warships, worth hundreds of millions of dollars, is to be sent on a 13,000-mile voyage for fun? There is going to be work, and plenty of it. Of course, there will be shooting. There will be a regular fusilade of shot and shells.

"Of course, target shooting," he concluded, with a chuckle. "We must have a target to shoot at."

WORK OF RESCUE RESUMED AT WEST VIRGINIA MINES

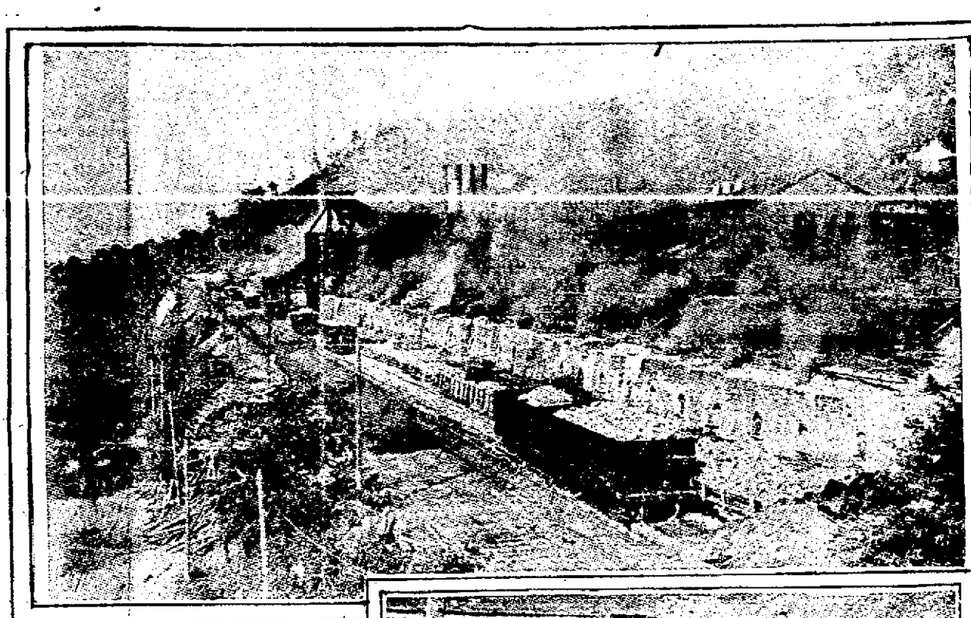

MONONGAH, No 5 THE EXPLOSION OCCURRED IN THIS MINE AND THEN MADE ITS WAY INTO No 6, LOCATED ON THE WEST SIDE OF THE WEST FORK RIVER

ENTRANCE TO THE MINE, WHERE THE EXPLOSION OCCURRED

FIERCE FLAMES ARE SUBDUED

And Party is Able to Reach Every Part of the Mine---Death List is Reduced.

Monongah, W. Va., Dec. 10—Seventy-six bodies have been taken from the ill fated Monongah mines this morning, and the work of recovering is progressing steadily. It is expected that at least 100 more will be taken out today.

Miners, found to not have been at work on the day of the disaster, and who are safe, have lowered the list of casualties to 385. Deeper and more hopeless depression now seems to have seized the town of Monongah. Many bodies are being buried direct from the mine entrance, while others were buried yesterday either from residences or from the Catholic church.

At noon today the bodies of 145 men who met death in the mines had been taken out, and it was said at that time, that by night a majority of those not buried under the debris would be removed. The rescuing parties are able today to reach all parts of the mine.

NOBLE PEACE PRIZE HAS BEEN AWARDED

Christiania, Norway, Dec. 10—The Noble peace prize has been divided between the Italian, Ernesto Moneta, and the French candidate, Louis Renault.

RESOLUTIONS SENT TO A COMMITTEE

Washington, Dec. 10—Resolutions of the Democratic Senators calling for an investigation of the financial operations of the treasury were today sent to a committee.

RECEIVE PLANS FOR BUILDING IN THIS CITY

FREIGHT HOUSE MAY BE ERECTED BY B. & O. ON CLINTON STREET.

An Immense Modern Building is Contemplated to Accommodate the Increasing Traffic.

If the new plans that have been received at the local B. & O. offices are carried out, Newark will have a mammoth new freight house some time in the near future. The plans show that the depot will be erected on the property of the road on Clinton street, the mot convenient spot in the city for the purpose.

Of course, it may be some time before the actual work will be started, but when it is the work will be pushed rapidly to completion, and Newark will have one of the most modern of the smaller freight houses along the entire system. The matter of a new freight depot has been hanging fire for about four years, and the erection of the immense building for this purpose in Columbus knocked the plans for Newark in the head.

At that time the officials of the division were requested to make recommendation for new buildings on this division, and among some fifty that were sent in to headquarters, Columbus was successful in the way of a freight house. Cambridge also came in among the lucky ones and the freight house at that place is almost completed. Sandusky and Mt. Vernon secured new depots and Glenco also landed safely.

In the opinion of the officials here Zanesville is more in need of a freight depot than this city. Both are in the future, but both may be received in time.

The Advocate on Tuesday telegraphed the press representative of the B. & O. railway company at Baltimore in regard to the report that a new freight depot and car shops would be erected here. The reply follows:

Baltimore, Md., Dec. 10—Answering your message, the Baltimore & Ohio railroad is not arranging for any new construction work at the present time.

OFFICIALS DENY REPORT.

For some time past reports have been circulated in Newark that the B. & O. contemplates the erection of large car shops in this city, and the reports refuse to be downed, though the officials deny emphatically that there is anything in the talk. A report has been started today that an agent of the road had been north of the city endeavoring to purchase land for the site of the buildings. The refusal of some people to dispose of property has for the time being blocked the deal.

The officials were seen today by an Advocate reporter and they say that they have heard nothing of the report here, though there may be something in it.

STOESSEL

SAYS THAT WAR MINISTRY WAS RESPONSIBLE FOR THE CONDITIONS

ABOUT PORT ARTHUR

Which Led to Its Being Surrendered by the Russians to Japanese Troops.

St. Petersburg, Dec. 10—Generals Stoessel, Fock and Reiss, charged with the joint responsibility for surrendering Port Arthur to Japan, turned their defense today, into a furious attack on the war ministry. They will be sentenced to death of convicted. In denying their guilt the accused commanders say that the fortress was so illy equipped, under provisioned and poorly armed that an effective defense was impossible. They attribute its shocking condition to the war ministry.

M'KINLEY'S WILL IS IN LITIGATION

Canton, Dec. 10.—Attorneys Weed, Miller and Mason of Cleveland, counsel for Helen McKinley, Sarah Duncan, James McKinley and Grace M. Heidt, heirs of the late President, filed a motion in Common Pleas court Monday asking that the petition be made more definite and the causes of action be separated, in litigation commenced by Attorney R. S. Shields, administrator of the estate of Abner McKinley, William McKinley's brother, who seeks to have portions of the martyred President's will construed by the court.

It is maintained that the plaintiff should be required to state separately his several causes of action, for the reason that Ohio courts have held that where no trust is involved parties claiming under a will cannot maintain an action for the mere purpose of obtaining the court's opinion as to its legal meaning or effect.

DRAMATIC INCIDENT IN THE POWERS CASE SHATTERS EVIDENCE

Georgetown, Ky., Dec. 10.—"When I die I want to meet my God with a clear conscience. I know I have been wrong and that is why I have voluntarily given testimony in these conspiracy cases," dramatically declared Wharton Golden, when he was on the verge of breaking down on the witness stand in the trial of Caleb Powers Monday for the murder of Governor William Goebel.

The testimony of the star witness for the prosecution was completely shattered by the severe fire of the legal talent for the defense. Numerous times it was shown his testimony at this trial did not agree with the recital at the former trials. On the verge of collapse under the rigid cross fire he pleaded ill health and lack of memory.

The defense sought to show that his testimony was purchased and that he received $5000 to swear against Powers. Golden bitterly denied this, but conversations he had at various times with a number of other persons were introduced to show that he had admitted this to relatives and others.

YOUTSEY ON STAND REITERATES STORY OF KILLING

GEORGETOWN, Dec. 10.—Henry E. Youtsey, who is serving a life term in the penitentiary for complicity in the murder of Governor Goebel, was the chief witness in the Powers trial today. He wore his prison gray on the witness stand, and retold his sensational story of the killing, implicating Caleb Powers, and Former Governor Taylor in the conspiracy.

MINE OWNERS DECLARE WAR AT GOLDFIELD

STATE POSITIVELY THAT THEY WILL OPEN THEIR MINE ON THURSDAY MORNING.

COL. REYNOLDS REFUSES

To Send United States Troops to Guard Mines at Request of the Owners.

Goldfield, Nev. Dec. 10—The situation in Goldfield this morning was, the mine owners announce definitely that they will reopen the mines on Thursday. They will pay $4.50 for work below gound and $4 for that above ground, instead of $5 and $4.50, as heretofore. To meet this wage reduction they declare they will compel the merchants of Goldfield to sell their goods 30 per cent cheaper. Work will be offered to anyone not affiliated with the Western Federation of Miners.

Gov. Sparks will be on hand before an attempt to reopen the mines is made. It is probable that troops of the regulars will be moved into the heart of the camp before then. So far their services have not been needed, and if they are needed at any time, it will be when the mines are reopened, but officials of the union say there will be no necessity for them even then.

Col. Reynolds, in command of the troops sent here on request of the mine owners and upon state authority, today refused to grant the demands of individual mne owners that he send soldiers to their mines to guard them while reopening. They declared they feared the mines would be dynamited, but Colonel Reynolds took the position that there has been nothing to justify this belief, and held that it would be impossible for him to send the troops unless actual violence is done.

A. BUSCH FAVORS LOCAL OPTION

Kansas City, Dec. 10.—Adolphus Busch, the millionaire brewer of St. Louis, is quoted in an interview here as saying that he favors local option and partial Sunday closing.

"I am in favor of local option," said Mr. Busch, in reply to the question of a newspaper man. "If a saloon is obnoxious to a community, let it be voted out."

He continued: "As to Sunday closing, I have a plan that should meet with universal approval. It is this: Close the saloon from midnight Saturady until 2 o'clock Sunday afternoon and then let them open. That would give everyone an opportunity to go to church in the morning."

The widespread prohibition movement was viewed with some alarm by Mr. Busch.

"It is spreading all over the South," said he, "and even Oklahoma went prohibition. That cost me a million dollars."

WOMAN'S LOVE CAUSED ACT

Letter Left by Newark Man Who Suicided in Columbus Explains His Motive.

Coroner Murphy of Columbus, succeeded in establishing the identity of the young man who drank a quantity of carbolic acid in the Reiss Brothers' restaurant at Spring and High streets, early Sunday morning, and died immediately, as Charles Calvin Cox of this city. The identity was established by letters found in a pocket of the dead man and through communication with relatives here.

A letter found in the pocket addressed to Ida Brown of 35 West Goodale street, declared that the man was in love with the woman and had killed himself because of her.

"I'm going to bring Ida Brown back with me Monday and get married" were the last words C. C. Cox, aged 16, said to his mother, Mrs. Earnest Miller of Newark, when he left her Saturday to come to Columbus.

The body has been prepared for burial by John W. Mauck & Sons and probably will be brought here for burial.

SUICIDE'S BURIAL AT CEDAR HILL

The remains of Calvin Cox, who committed suicide in Columbus, was brought here on the noon train Tuesday and taken immediately to Cedar Hill cemtery, where services were held by the Salvation Army and the interment made.

G. A. R. ENCAMPMENT.

Toledo, Dec. 10—The dates for the annual encampment of the G. A. R. at Toledo in 1908, were fixed today, being August 31 to September 7.

Newspaper Archive®

Room Leased Over Our Heads

No Other Place in Sight

Must sell our Stock of Boots, Shoes, Hats, Caps, Gloves, Trunks. Beautiful Line of

Holiday Slippers
AT CUT PRICES

MAYBOLD
The Homeless Shoe Man, 3 N. Third St.

Welcome Gifts For the Merry Yuletide
Are
CIGARS
PERFUMES.
STATIONERY.
TOILET WATERS
HAIR AND CLOTHES BRUSHES

Nowhere in the city will you find a better assortment or prices so reasonable.

Call in and look them over.

Douce's Drug Store
31 West Main St.

Special Sale Ladies Long Gloves 75c the pair

Mocha Lined Cashimere

LONG'S
(Of Course.)

DR. J. T. LEWIS,
Dentist.

Office 42 1-2 N. Third St. New phone 818. Res. New phone 9942 White.

Teeth extracted without pain; gas and vitalized air with oxygen used when desired. Work guaranteed. Office hours 8 to 11:30 a. m., 12:30 to 5 p. m. Open Wednesday and Saturday evenings from 7 to 8; other evenings and Sunday by appointment.

J. V. HILLIARD,

Attorney-at-Law, practices in all the State and U. S. and Circuit Courts. Prompt attention given to settlements of estates. Notary Public in office. 36 1-2 West Main street. in Wehrle Block.

DR. A. W. BEARD,
Dentist.
Trust Building, Fifth Floor, Room 501.
Telephone, Office, 8121 Red
Telephone, Residence, 7492 White

Money for Coal

Put in your winter's supply while coal is cheap

Let us explain our easy payment plans by which you can get a loan of money privately and quickly on furniture, pianos, horses, wagons or other security without removal from your possession

Our large and old established business enables us to offer up-to-date methods and service at lowest cost on plans that allow the borrowers to get out of debt without feeling the payments, they are so small.

Our Popular Fifty Weeks plan will interest you. $1.20 per week for 50 weeks repays a $50 loan. Other amounts at same proportion.

Our agent is in Newark every Monday and Friday. Send us your name and address on the blanks below and our agent will call and explain everything without any charge unless a loan is made.

Name .....

Wife's Name .....

Address .....

Everything strictly confidential.

STATE LOAN COMPANY

6th Floor Union Nat. Bank Bldg. – Corner High and Spring Sts. Bell 4566. Citizen 8005. COLUMBUS, OHIO.

FIRE MARSHAL

WARNS AGAINST DANGERS OF THE STORE WINDOW HOLIDAY DECORATIONS.

They Look Pretty, But Are a Constant Menace to Property and Human Lives.

The mixing of inflammables and flames in the store window is a temptation to the Christmas buyer and to the fire god as well.

So great is the fire loss from the holiday dress of show windows, that an annual warning to merchants is justified. There is danger of loss of life, too, from a panic in a crowd of present purchasers.

Leaves, wheat and cornstalks, and even evergreens, soon become dry enough to be inflammable in the temperature of an enclosed show window. Straw and the fancy papers used for decorative purposes, notably the Christmas bell, are easily ignited. More dangerous than all, except celluloid ornaments, is cotton batting, although it looks as pure as the beautiful snow, it is used to represent.

Cotton is often spread over a considerable surface in making a winter scene and if it be ignited a flash covers it. Then it burns with great heat for each fibre has in it a tube full of oxygen to support combustion.

Electric bulbs are, to be sure, the best of all lights for show windows but one of them may become hot enough to fire the pretty papers, cotton fancy goods or any one of the hundred pretty things made from celluloid. A merchant noticing the slightest char on any material from a light bulb should take fright. If a puff of air strikes where the bulb is charring any fabric a blaze is produced. A paper petticoat on an incandescent lamp is particularly dangerous.

If the bulb of an electric light shows the slightest brown color it should be displaced by a new one for two reasons, both good. An old bulb gets much hotter than a new one and it costs more for current than it is worth.

Mechanical defects are so likely to make the lamp sockets hot that goods should never be placed against them. For the same reason flexible lamp cords should not be used in windows.

The dust-proof show windows usually are hothouses which prepare articles of all sorts for easy ignition. It takes but little ingenuity to ventilate it without admitting dust.

Gas lights in a show window must be protected by a globe, chimney or screen to keep thin materials from blowing into them. Muslin, paper and celluloid will take fire if placed a foot and a half above a gas mantle. A swinging gas bracket is dangerous in a window even with a pair of baseball masks around it. The swinging bracket should be shunned and outlawed everywhere except in the scrap pile.

Department stores have more fires from show window lights than from any other single cause and next comes spontaneous combustion in rubbish. These two causes are chargeable with half the number.

This is a good date for a fire drill in any large store. The dangers are exceptional now and the extra clerks need the instruction. The floor-walker should put out the smoke or the smoker should put out his cigar.

D. S. CREAMER,
State Fire Marshal.

I have too many fine umbrellas. Will sell at cost. Ed Doe. 10d5t

When a man is regarded as being above suspicion he needn't go up in the air about it.

Even the vain turkey gives little thought to how it is going to be dressed for dinner.

The borrowed umbrella isn't the only one that is under a cloud.

A "hand out man" may be either a professional beggar or a palmist.

Only One "BROMO QUININE," that is
Laxative Bromo Quinine
Cures a Cold in One Day, Grip in 2 Days
E. W. Grove on every box. 25c

TOLD IN PARAGRAPHS

A fair, sweet satin skin secured using Satin skin cream and face powder. 25c.

Fortune Ranges at Keller's. tf

Star Brand Shoes are better. Stephan's Department Store. 4tf

Criss Bros. & Jones, funeral directors. New 'phone 19, old 'phone 338 Main. 11-12-d1m

Money to loan. Call at Suite 902-3-4 Trust Building. 11-20-dtf

A. I. U. Dance.
The A. I. U. Dance Club will give their regular bi-weekly dance Thursday evening, December 12. Stevens' orchestra. 10-3t

Served in Old 76th Regiment.
John F. Bonbright, a veteran of the old 76th Regiment, O. V. I., died at his home in Steubenville a short time ago, aged 73 years.

Merchants' Campaign.
Newark merchants are sure enough beginning an aggressive holiday campaign right at the state. Just read their advertisements in the Advocate.

W. L. Prout's Condition.
Mr. William L. Prout, who has been confined to his home for over two weeks with a heavy cold, is reported as being considerably better at this writing.

Similar Names.
Clyde Armstrong's name, which appeared in the police court columns Monday, had no reference to the young man by that name who is an employe of Swisher Bros.

Buy Goods Early.
The shopping days, until Christmas, are few. Better buy your goods at once and avoid the crush just before Christmas. Above all, buy your Christmas goods of Newark merchants.

Be Careful of the Mails.
You can't write messages on Christmas presents you mail as third and fourth class matter, but there is no need to remove the price marks if they are high enough to be impressive.

Read the "Wants".
Practically everybody reads the classified "want" advertising on page three of this paper. Bargains are often listed there. The wants are always interesting and it pays to keep your eye on them.

New Partnership Formed.
Messrs. Arthur Pitts and Frank Lyons, the well known barbers of South Second street, have formed a partnership and will probably be very successful. The new shop will be fixed up in the most approved style.

Heard Comic Opera.
A number of the members of the A. I. U. attended the Weller theater at Zanesville Monday night to hear the comic opera, "The Merry Milkmaids," rendered by the A. I. U. of that city, under the instruction of Miss Sarah Shanby.

Newark's Wide Streets.
Every visitor to Newark comments on the extreme width of our streets, the number of handsome houses and the neat and tidy appearance of our business thoroughfares since the streets are kept free from store boxes and other accumulation of rubbish.

Suddenly Stricken.
Mr. C. H. Cherry, the well known railway clerk on the Newark and Shawnee division of the B. & O. railway, was taken suddenly sick Tuesday morning and was unble to go out on his run. Mr. Thomas Kean, the transfer clerk went out on his run.

Former Resident Injured.
Patrick Feeney, formerly a resident of Newark, and a well known freight conductor on the Pan Handle railroad, suffered the loss of his left foot in an accident at Walls, Pa., on Monday. Feeney slipped under his train and his foot was mashed off about seven inches above the ankle. For some time past he has been on the run between Wheeling and Pittsburg.

Big Woodmen's Meeting.
Cedar Camp, No. 4727, Modern Woodmen of America, held a large and enthusiastic meeting Monday night. A class of 12 candidates was adopted and after the work had been completed a big oyster supper was served. The Woodmen of this city are making great preparations for a turkey dinner to be given about the beginning of the New Year to the members of the camp who have brought in at least one new member during the past year.

Finest in Newark.
Messrs. Bowers & McCament the well known undertakers, have just received a black funeral car from the James Cunningham & Son factory, in Rochester, N. Y., that is by all odds the finest car ever seen in Newark. It is a full wood carved draped car, with the interior of solid mahogany and silver mountings, and was much admired by hundreds of our citizens who inspected it Monday afternoon. Messrs. Bowers & McCament are up to date in everything in their line.

Concerning Dr. Lichtig.
Referring to a statement published Monday from Dr. E. Lichtig, then at Kansas City, saying that his partner Mr. Darkes, and others here, knew of his intended departure from Newark, Mr. William Darkes said to the Advocate on Tuesday: "The departure of Lichtig may have been known to some, but not to me. He said nothing about leaving the city and his departure cost me quite a sum of money, as I was associated with him in the Lichtig Optical company."

Entertained at Hebron.
Mr. and Mrs. G. M. White of Hebron, extended their hospitality on Sunday, December 8, to the following guests. Mr. and Mrs. James Ford and Mr. and Mrs. Harvey Lawyer of Union Station, Mr. and Mrs. James Cully and Mr. and Mrs. S. H. Rosebrough of Hebron and Miss Addie B. House of Newark. A four course dinner was served in Mrs. White's well known manner, consisting of all the good things of the season. This company have frequent meetings at each other's homes, and find much pleasure in responding to the invitations to join in the reunions.

Born,
To Mr. and Mrs. D. Goldberger, (nee Sadie Schonberg) of Zanesville, O., a son on Friday, December 6.

Pittsburg Cash Store.
Geo. J. Hagmeier will open his new Pittsburg Cash grocery in the Opera House block on December 14.

Dr. Herrmann Improving.
The condition of Dr. A. A. Herrman, well known physician who is confined at the Sanitarium suffering an attack of typhoid fever is steadily improving.

I. O. O. F. Notice.
All members of Olive Branch lodge No. 34, are requested to come out tonight as there are even candidates for the initiatory degree, after which there wil be refreshments.

May Recover.
Frank Wittech, who sustained a fractured skull Sunday evening by falling from a street car on Church street, is resting comfortably and he may recover, though his chances are slim.

King's Daughters' Sale.
The Whatsoever Circle of The King's Daughters will have a sale of second hand clothing at their room in the Lansing block, second floor, tomorrow afternoon from 2 to 4 o'clock.

Newark Man Arrested.
Andrew Noland of Newark, who has been boarding at 1064 Mt. Vernon avenue, Columbus, attempted to destroy all the windows in that section Monday night while on a rampage.

Operation Successful.
Mr. Joseph Spence, of North street, who has been suffering from decay of the bones of the right foot, underwent an operation at his home Monday. The operation was a very successful one and it is thought that Mr. Spence will completely recover.

Fairies' Party.
The fairies had a party at the residence of Mr. Daniel McGuire on North Fourth street Saturday night, and departed early Sunday morning, leaving as a token in honor of the occasion, a ten pound baby boy whom Danny immediately adopted as his own son.

Will Soon be Out.
Frank Yuhas, who was discovered by the police lying along the shores of Raccoon creek Sunday morning, suffering from an attack of heart trouble and almost dead from three days' exposure to the elements, is improving under care and treatment at the Sanitarium and will be able to leave the institution in a few days.

New Six Story Block.
Mr. Eli Hull has let the contract for the steel which will be used in his six story reinforced concrete building on Third street, adjoining the Newark Trust building. Mr. Hull says the removal of the old building will begin promptly on April 1, to make way for the new modern structure. The Sparta people will take possession of the George Maybold room at that time.

A FEW FACTS ABOUT LIVER TROUBLE.

A dull sluggish liver always brings a dull sluggish feeling to the entire body. When the liver works properly, the blood courses through the body in a bright red stream. When the liver is inactive, the blood becomes dull and muddy, and is full of poisonous matter. A great many people try to get a fine, clear, pink and white complexion by rubbing things on their faces. They might rub a life time, and the same yellow complexion would remain—for the liver causes it. Only bright, red blood, brings fine complexions. Blood loaded with impurities from the liver sends the impurities out through the pores of the skin, and turns the skin a brownish yellow.

To get rid of the dull, heavy feeling and muddy, yellow complexion, get the liver to working again. Two 50c bottles of BLOODINE will do it nine times out of ten. If you are troubled with constipation and straining, use BLOODINE LIVER PILLS with the BLOODINE.

For sale by W. A. Erman & Son.

PILES CURED IN 6 TO 14 DAYS. PAZO OINTMENT is guaranteed to cure any case of Itching, Blind, Bleeding or Protruding Piles in 6 to 14 days or money refunded. 50c. tu&s

The average temperature of the entire globe is 50 degrees Fahrenheit.

The period of incubation is shortest with humming birds, being 10 days.

The man who always says just what he means makes few friends.

DR. JAMES HEAD-ACHE POWDERS
CURE It's the only one prescribed by doctors.
All Druggists Price 10c

Gifts for Christmas

No gift is so much appreciated as some article of jewelry or silverware. You will seldom find so large and varied a stock to select from. While our store front is small, the interior is large, and it is filled to the uttermost with a magnificent stock of beautiful things.

Clocks, from the dainty gold Dresser Clock to the most elaborate large ones.
Novelties in Silver Deposit on Glass or Pottery, in Vases, Tankards, Steins, Chocolate Pots, Etc.
Cut Glass, Hand Painted China, Etc.

Some specials:

$6.00 Toilet Sets for $4.50.
$7.00 Toilet Sets for $5.50.
8-inch Cut Glass Bowls for $4.50.
9 1-2-inch Cut Glass Pitchers, $4.50.
Electroliers, $8.00 to $18.00.
Jewel Cases in gold plate $1.25 to $5
Enameled Mantel Clocks, $3.50, $4 and $5

Dainty Sachet Powder Packages given away free.
We will lay away any packages for you.
Shop as early as possible.

HAYNES BROS.
8 NORTH PARK PLACE. JEWELERS AND OPTICIANS.

Christmas Book Sale

The easiest Christmas gift to buy is a book. The solution of Christmas perplexities is—a book. The time-saver of the Christmas shopper is—a book. The gift that is sent at the last moment when it's too late for express, and there's only time to send by mail is—a book.

Why not give Books?
In no other way can you make a little money go so far and accomplish so much. We offer a wide range of titles covering the best known recent fiction, heretofore published at $1.50 for
50 Cents per Volume

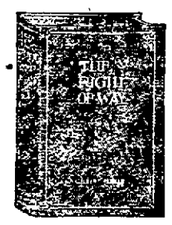

The Right of Way — By Gilbert Parker
The Gambler — By Katherine Cecil Thurston
The Romance of Terence O'Rourke — By Author of "Brass Bowl" —Vance
The Captain of the Gray-Horse Troop — By Hamlin Garland
Freckles — By Gene Stratton-Porter
Audrey — By Mary Johnston

The Blazed Trail — By Stewart Edward White
Brewster's Millions — By George Barr McCutcheon
Hearts and Masks — By Harold MacGrath
Lady Rose's Daughter — By Mrs. Humphry Ward
The Man of the Hour — By Octave Thanet
The Man on the Box — By Harold MacGrath
The Marriage of Wm. Ashe — By Mrs. Humphry Ward

The Pines of Lory — By James A. Mitchell
Princess Maritza — By Percy Brebner
Richard Carvel — By Winston Churchill
The Silent Places — By Stewart Edward White
To Have and to Hold — By Mary Johnston
The Virginian — By Owen Wister
The Masquerader — By Katherine Cecil Thurston

T. M. EDMISTON'S Book Store
Wholesale and Retail — West Side Square

A Fine Christmas Gift

WOULD BE AN ACCOUNT IN OUR SAVINGS DEPARTMENT FOR THE BOY OR GIRL IN YOUR HOME. AN ACCOUNT WOULD BE OF SERVICE IN TWO WAYS—IT WOULD AID YOU IN SETTLING A VEXED QUESTION, AND HELP THE RECIPIENT LEARN TO SAVE.

CAN ONE GIVE TO BETTER ADVANTAGE?

The Licking County Bank and Trust Co.

Holiday Slippers

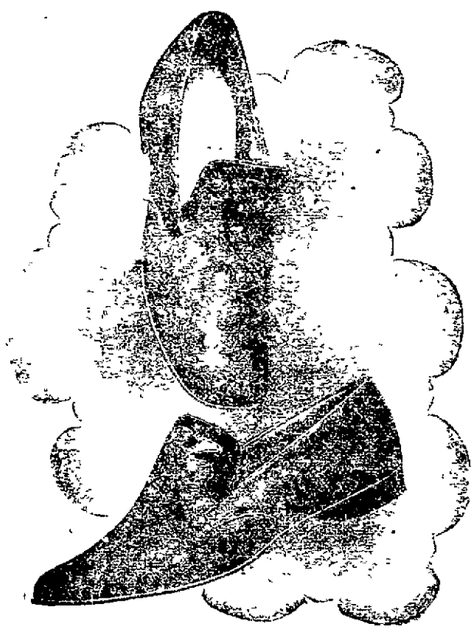

That Will Suit the Most Critical Buyers.

BLACKS, TANS, FELTS

Larger Variety Than Ever This Season

Linehan Bros.

WHEN YOU ORDER FLOUR ASK FOR

SUPERLATIVE

or Granville Best Made by Hulshizer Milling Co

Watches Make Ideal Xmas Presents

We carry only such watches as we can honestly recommend. Our prices are right for the right kind and quality. We also show fine lines of Rings, Fobs, Silverware, Toilet Sets, Hand-painted China and Jewelry in General

IF YOU BUY IT OF PRATT IT'S GOOD

F. J. PRATT & CO.

Store Open Evenings Until Christmas

38 North Park Near N. Second St.

Read the Advocate Want Column

ELECTRO SILICON

Forty Years In Household Use. Unequalled For Cleaning and Polishing SILVERWARE

Sc. ladies for a FREE SAMPLE, or 25 cents in stamps for a full box. The Electro Silicon Co., 70 Fifth Ave., New York. Grocers and Druggists sell it.

DEATHS AND FUNERALS

MRS. DANIEL MOSHOLDER.

Mrs. Lectie Mosholder, wife of Daniel Mosholder, died Tuesday, December 3, after a lingering illness of consumption. She was born September 2, 1871, and was aged 36 years. She leaves a husband, two sons and one daughter, besides a host of friends. She was a loving wife, a kind mother and a faithful member of the New School Baptist church, which she attended for several years.

TODAY'S MARKETS.

Grain and provisions markets furnished by F. B. Sinsabaugh, broker, room 1, 15 1-2 West Main street.

Wheat.

	Open	High	Low	Close
May	100	100 4	99 7	99 7
July	95.	95.2	94.6	94.6
Dec.	92 7	93 2	92 5	92 5

Corn.

May	54 6	55 2	54 3	55 1
July	54.1	54.6	53 7	54 4
Dec.	52 6	53 4	52 6	53 2

Oats.

May	53.	53.2	52.6	52.7
July	46 6	47.2	46.6	47.
Dec.	40.7			49.7

Pork.

Jan	12 27	12 52	12.25	12.45
May	12 70	12.92	12 65	12 87

Provisions—Lard.

Jan.	76.5	7.75	7.60	7 75
May	7.65	7 80	7.60	7.75

LIVE STOCK.

Chicago.

(By Wire to The Advocate.)

Chicago, Dec 10.—Today's cattle: receipts 5,500; estimated for Wednesday 29,000; market steady. Prime beeves $5 65@6 10; poor to medium $3 30@5 00; stockers and feeders $2 10@4 30; cows and heifers $2 20@4 70; canners $1 25@2 35; Texans $3 15@4 00; westerns $3 25@5 10.

Hogs. receipts 27,000; estimated for Wednesday 29,000; market 15 and 20c lower. Light $4 10@4 50; roughs $4 10@4 20; mixed $4 15@4 55; heavy $4 25@4 50; pigs $3 50@4 30.

Sheep and lambs: receipts 10,000; estimated for Wednesday 15,000; market steady. Native sheep $1 75@4 75; western sheep $2 00@4 70; native lambs $3 75@6 25; western lambs $3 75@6 15.

Pittsburg.

(By Wire to The Advocate.)

Pittsburf, Dec. 10.—Today's cattle: supply light; market slow. Choice $5 50@5 65; prime $5 20@5 40; good $4 85@5 10; tidy $4 40@4 80, fair $3 50@4 25; common $3 00@3 25; good to choice heifers $3 00@4 25; fat cows $3 00@4 00.

Sheep and lambs: supply light and market steady. Prime wethers $5 00; good mixed $4 50@4 90; fair mixed $4 00@4 40; culls and common $1 50@2 05; lambs $8 00@8 25; veal calves $4 50@6 25.

Hogs: receipts light and market active Medium and heavy $4 85@4 95; light Yorkers $4 50@4 70, roughs $4 00@4 50; stags $3 50@4 00; pigs $4 50@4 60.

There is no reason why a cool head shouldn't work in conjunction with a warm heart.

SICK HEADACHE

CARTER'S LITTLE LIVER PILLS.

Positively cured by these Little Pills. They also relieve Distress from Dyspepsia, Indigestion and Too Hearty Eating. A perfect remedy for Dizziness, Nausea, Drowsiness, Bad Taste in the Mouth, Coated Tongue, Pain in the Side, TORPID LIVER. They regulate the Bowels. Purely Vegetable.

SMALL PILL. SMALL DOSE. SMALL PRICE.

CARTER'S LITTLE LIVER PILLS. Genuine Must Bear Fac-Simile Signature Brent Good

REFUSE SUBSTITUTES.

Ladies' Vests and Pants 21c

Wednesday Forenoon

LONG'S

PERSONAL

J. M. Mitchell is in Utica today.

J. L. Brilliant spent the past two days in Springfield.

Edward W. Craven is here from Newport, Ark., for a short time.

Mr. Cyrus G. Nevins left today for Cincinnati for a two weeks' visit.

R. T. Ragsdale of the Newark Sanitarium, will leave tonight for Chicago on a few days business trip.

Mrs. Rebecca Jury of Jacksontown, is the guest of her brother, Mr. Geo. Davis, and other relatives at Hebron.

Col. J. C. Campbell, who has been seriously ill for some time, shows no improvement and is rapidly failing.

Mr. Harry Blocher went to Newark Monday morning on business.... Mr H. E. Connors went to Newark Monday morning on business.—Mt. Vernon Banner.

Miss Mary Riley of South Sixth street, will return to Columbus this week, after spending six weeks with her aunt, Mrs. J P Wolfe, the wife of Dr. Wolfe of Appleton, O. Miss Riley is much improved in health.—Columbus Dispatch

Go see Doe for watches. 10d3t

Star Brand Shoes are better. Stephan's Department Store. 4-tf

A LESSON IN ECONOMY.

Study it carefully—it is to use Bentley's White Lily Catarrh Cure, and save money and time. 25c. All druggists. 12-4-tf

Stockholders Meeting.

The stockholders of Newark Baseball company will meet in the mayor's office, city of Newark, Friday, December 13, 1907, at 7:30 for the election of directors.

A. A. STASEL, President.
W. B. HOPKINS Secy. 10-4t

LADY BOWLERS AFTER PRIZES.

While W. R. Porter, proprietor of the Brunswick bowling alleys, in Fort Wayne, where the big Tri-State tournament will take place the second week in January, has not announced who the contestants will be, yet he promises all visitors that they will see the best three women bowlers in his country One of them is said to be a wonder at the game.

A Fortunate Texan.

Mr. E W. Goodloe, of 107 St Louis St., Dallas, Tex., says: "In the past year I have become acquainted with Dr. King's New Life Pills, and no laxative I ever before tried so effectually disposes of malaria and biliousness." They don't grind nor gripe. 25c at F. D Hall's drug store.

WEDDINGS.

HANBY-TAVENNER.

Married, December 8, 1907, at the residence of the bride's parents, Mr and Mrs. J. H Tavenner in Hebron, O., by the Rev. J. R. Tibbles, Mr Hollis Q Hanby, and Miss Lulu Edith Tavenner, both of Hebron, O.

WALTERS-MEDBERY.

One of the prettiest of recent weddings was solemnized at the beautiful home of Mr and Mrs. John Frederick Medbery, Reynoldsburg, Saturday evening, when Miss Olivia Medbery was united in marriage to Mr. David Franklin Walters, of Portsmouth.

The house was decorated in green and white. The bride's gown was of point d'esprit and princess lace and she carried a shower bouquet of lilies of the valley. The matron of honor, Mrs. William S. Coy, sister of the bride, wore her wedding gown of white wash chiffon and valenciennes lace and carried bride's roses. Mrs. Coy is herself a bride, and it was at her marriage that the bethrothal of Miss Olivia Medbery and Mr. Walters was announced.

There were two attending matron- Mrs Guy Wingarner, of Reynoldsburg, and Mrs Roscoe Wise, of Springfield About 100 guests were present among them being Miss Lucy Brinkerhoff of Utica.

A WONDERFUL OINTMENT.

It cures any form of skin or scalp diseases or skin sores **Dr. Hale's Household Ointment** is its name. It has accomplished wonders in countless obstinate cases. Prompt relief follows first application. Don't endure itching, burning, exasperating skin troubles, when you can be cured. At City Drug Store. 25c. 10

MRS. PHOEBE McMILLEN.

Poebe McMillen, wife of the late William McMillen, died at the home of her son, John A McMillen, on the Cherry Valley road on Tuesday afternoon at one o'clock, aged 77 years. Death resulted from the infirmities of age.

Mrs. McMillen's demise is mourned by one daughter, Mrs William Forry of this place, and two sons, William A McMillen of near Granville, and John A McMillen, and a large circle of friend.

No arrangements have been made as yet with regards to the funeral

CHARGES FOR OBITUARIES AND CARDS OF THANKS

Readers will kindly take notice that there is a charge of five cents a line (six words to the line) for all obituaries exceeding 15 lines, (90 words). We print all obituaries less than 15 lines in length free of charge. Cards of thanks we charge five cents a line (six words to the line.) The minimum charge of cards of thanks is 25 cents.

ADVOCATE WANT ADS

Bring the best results because the Advocate is delivered into MORE NEWARK HOMES than any other newspaper.

18 WORDS 3 TIMES 25 CTS. 24 WORDS 3 TIMES 35 CTS. 30 WORDS 3 TIMES 45 CTS.

Advertisers can have answers to advertisements addressed to number at this office without extra charge. 'Phones 59.

FOR SALE.

For Sale---A sewing machine with all attachments, cheap; must leave the city. Inquire at this office. 10d3t*

For Sale---Show cases, counters, shelves, candies, tobacco and cigars Phone 1326. 29 1-2 South Third street. 10d3t*

For Sale---White Leghorn pullets and White Holland turkeys, one male fox terrier pup, 4 months old D W. Keller, Linnville road. New phone Farmer 220. 10d3t*

For Sale---Space in this department at special rate. An ad. like this, 3 times, 25c. 10d3t*

Special Sale---Skinned hams 11 1-2c lb.; California hams 8c lb; lard in tins 10c lb. Union Market Co. 9d3t*

For Sale---One Milburn one-horse wagon; almost new. Also one-horse wagon bed. 187 Buckingham street. 9d3t*

For Sale---One lot on Burt avenue, one lot on Hancock street; one lot in Wehrle addition. E J Maurath, coal office 76 S. Fourth St. 7d3t*

For Sale---109 acre farm, 5 miles north of Newark; all bottom land with good improvements. For particulars see J. F. Moore & Son, Franklin Bank Bldg.

Executor's Sale—Farm of the late Leroy Robinson, 350 acres of improved land, 12 miles west of Zanesville, O., on National pike. Four miles from railroad station. Enquire Frank F Robinson ,Granville, Ohio. Henry H. Day, Attai M. Smith, Newark, O, executors. 11-25d1m

For Sale---Misfit overcoats. Business suits and ladies ware. Cleaning and repairing. Sam King & Co, 15 South Fourth street. 11-19d1m

For Sale—Vacant lots on monthly payments. Newark Real Estate and Improvement Co. I. M. Phillips, manager. Open evenings. 11-15-tf

For Sale or Exchange—Five room cottage; good as new; will take city or farm property. Newark Real Estate and Imp. Co. I. M. Phillips, manager. 11-14dtf

For Sale—A first class one-man commercial job printing office. A good mechanic can earn $125 per month. Ill health reason for selling. Cheap if taken at once. Address D. W Matticks, Newark, O., if you mean business. 9-14dtf

BARGAINS IN REAL ESTATE
Three and five room House in West Newark for sale on easy terms. Chas. Allen, Phones Old 564—New 81

FOR RENT.

5-room house, North End.....$ 7.00
5 room house, North End..... 9.00
5-room house, North End..... 10.00
5-room house, West End..... 9 00
J. R. Warner, Newark Trust Bldg.

FOR SALE OR EXCHANGE

New 5-room house, Oakwood avenue, gas for light and fuel; water in house at sink Chandeliers hung. Fred C. Evans, 33 W. Main. Both phones F H Keenen, salesman 12-9dtf

FOR SALE.

New Victor gas range, 8 foot extension table, marble top stand Cash or payments.

THE KEYSTONE,
27 South Fifth Street

The presidential bee will administer many a sting to proud ambition

The pugilist can't complain that a left-handed punch isn't right

Farms For Sale

Farm of 113 acres in Liberty township, Licking county New house, new barn, good piece of timber, good location, well fenced and other improvements. Gas lease, $2 per acre offered $42 per acre to make a quick sale. Easy terms of payment Also farm of 80 acres, six miles from [illegible] Good land, well fenced Plenty of water for stock purposes 10 room frame slate roofed dwelling Perfect repair. Two barns, and other buildings. Large orchard on gravel road Fine location, eight miles [illegible] Offered at 75 per acre 1-3 cash balance on easy terms

Patton & Carter

Agents, Johnstown, Ohio.

FOR RENT

For Rent---Nicely furnished rooms; modern. Inquire 76 1-2 W. Main street. New phone 7431 Red. 10d3t

For Rent---Two furnished rooms with heat. Enquire at 26 Union street. 10d3t

For Rent---Furnished room with bath and gas. Enquire at 523 West Main street 10d3t*

For Rent---Five room house Bath 569 Hudson avenue. Call new phone White 8652. 9d3t

For Rent---A small house in South End; cheap rent. Enquire 127 W. Church street. 7d3t*

For Rent---Seven room house in desirable location Inquire at the Westbrook grocery, 350 East Main street. 7d3t*

For Rent—Furnished rooms for light housekeeping; first floor; modern conveniences. Inquire 115 Elmwood avenue. 11-21dtf

For Rent—Furnished room suitable for man or wife. 56 North Second street. 10-14dtf

For Rent—Desirable rooms for light housekeeping, near square. R. M. Davidson, 50 N. Third St. 8-21dtf

MISCELLANEOUS.

Lost---School pin Engraved on back M Franklin, Newark, O. Reward. Return to Mrs. C. Thompson, 224 Hudson avenue. 10d3t*

Lost---Two day books, between Tucker's boiler shop and Third street, on Church. Return to Advocate 10d3t*

Lost----Bull terrier female dog; color white, one-half right ear black. Reward if returned E P. Green, 11 1-2 West Main. 7d3t*

Why not save money on your magazines and books. Send publishers' price with order and we guarantee return satisfactory or fill order free. Write today to The Athenaeum, Columbus, O. 7d3t

Lost—String of gold beads with etruscan gold locket attached Lost between 121 West Main street and 179 Granville road. Finder will be rewarded by returning to Advocate office. 11-11dtf

Lose—No time, Xmas is coming. We give one 16 x 20 crayon with every dozen cabinet photographs. Syx's Studio, First National Bank building. 11-9tf

Splendid opportunity in Creamery business in this county. Enquire at this office. 10-9dtf

John Hiser buys and sells second hand shoes. Repairing done promptly and reasonably. 15 South Fourth street. 11-16-1m

F. J. Mackenzie, Watch and Clock Repairing, 53 N. Third street. 5-7tf

FOR SALE.

One coal stove (new). Also 2 cook stoves, 1 kitchen table

THE KEYSTONE,
27 South Fifth Street

It's a poor plan to push to the front by going back on your friends

Some rich men are as crooked as the dollar mark that distinguishes them from the common herd.

Common Colds

Become a serious matter if neglected. Bronchitis, Pneumonia, Asthma or Catarrh is the common result. Get rid of your cold at once by using

The Waverly White Pine With Eucalytal and Honey

Large Size Bottle 25c

Ambrosia Lotion

For Chapped Hands, Face and Lips, or any roughness of the skin. Is not sticky or greasy. For sale by

EVANS THE DRUGGIST

WARDEN HOTEL BLOCK.

WANTED.

Wanted---Position by boys 16 years of age to work in store or learn trade. Call 28 N Williams. 10d3t*

Wanted---A good girl for kitchen work. Apply 105 W. Church. 10-3t

Wanted---Every reader to try a sample Advocate want ad; 3 lines 3 days 25c. 10d3t*

Want to let the people to know that the What-so-ever Circle of The King's Daughters will have a handkerchief and apron sale Friday, December 13 at rooms of American Talking Machine Co. 10d3t

Wanted---Will pay good prices for dogs. Call on J. A. Crider, 282 Union street 9d3t*

Wanted---Work of any kind by day. Apply rear 61 Hoover street. 9d3t

Wanted---Position as housekeeper for elderly couple or small family. Am country girl Address letter to O. M., care Advocate 9d3t*

Wanted---Information of my black cocker spaniel that disappeared on Thanksgiving day. 31 S. Third street. 9d3t*

Wanted---Girl for general housework. W. A Doney, 412 Hudson ave. 9d3t

Wanted---Dining room girl. 71 N. Fourth street. J. F. Poundstone. 7d3t*

Wanted---One large unfurnished room with responsible people for storing furniture Inquire 71 North Fourth street 7d3t

Wanted—Old feather beds; highest price paid for old feathers. Will stay one week in Newark. Address Illinois Feather Co General Delivery, Newark, O Will call. 6d6t*

FOR SALE.

New Radium Gas Heater at a bargain. Cash or payments.

THE KEYSTONE,
27 South Fifth Street.

It is possible for a bill to be rather steep and still be on the level.

It isn't always the forward child that comes out ahead.

BLOOD POISON is the worst disease on earth, yet the easiest to cure WHEN YOU KNOW WHAT TO DO Many have pimples, spots on the skin, sores in the mouth, ulcers, falling hair, bone pains, catarrh, and don't know it is BLOOD POISON Send to DR. BROWN, 935 Arch street, Philadelphia Pa., for BROWN'S BLOOD CURE, $2.00 per bottle; lasts one month. Sold in Newark only by HALL, the Druggist, 10 North Side Square.

Franklin E. Corkwell, D. O.
Wm. I. Joss, M. D., D. O.

Osteopathic Physicians.

Acute and Chronic Diseases Treated. Licensed physicians by the State Board of Medical Registration and Examination. Office—Suite 5 Avalon. Both Phones 522. Corner Fifth and West Main Sts.

VETERINARY SURGEON

H. L. Williams, V. S.

Office and Hospital Elmwood Court. Both phones. Residence, 175 Elmwood Ave.

PIANOS FOR Christmas

The one day of the year when all should be supremely happy. Nothing adds more to the attractiveness of home than music, and no more appropriate time than this to buy. Our stock is the largest, our instruments of the best grades and our prices the lowest.

Liberal terms of payment.

We urge you to call today.

The Munson Music Co.

27 West Main Street.

THE NEWARK DAILY ADVOCATE
Published by The
ADVOCATE PRINTING COMPANY

J. H. NEWTON, Editor.
O. H. SPENCER, Associate Editor.

Terms of Subscription:
Single copy ..... 1 cents
Delivered by carrier, per week....10 cents
If Paid in Advance:
Delivered by carrier, one month.... 40
Delivered by carrier, six months....$2 25
Delivered by carrier, one year..... 4 50
By mail, strictly in advance, one year 2 50
By mail, if not paid in advance, one year 3 00
All subscribers who arrange to pay at the office are subject to a call from the collector if payment is not made when due.

MEMBER SELECT LIST OF OHIO DAILY NEWSPAPERS.
New York Office—116 Nassau street. Robert Tomes, Eastern Representative.
Chicago Office—301 Journal Building, C. W. Wallis, Western Representative.

Dec. 10 In History.

1696—"The Great Conde" (Louis, prince of Conde) died; born 1620.
1792—Louis XVI. brought to trial by the French convention of revolutionists.
1805—William Lloyd Garrison born; died 1879.
1856—Dr. Livingstone reached London and gave an account of his 16 years' sojourn in the heart of Africa.
1870—The new German empire proclaimed at Berlin. Dumas the elder died; born 1803.
1877—Fall of Plevna; surrender of Osman Pasha with 30,000 soldiers.
1903—Rear Admiral Bancroft Gherardi, U. S. N., retired, a civil war veteran, died at Stratford, Conn.; born 1832.
1905—Baroness von Suttner of Austria awarded the Nobel peace prize, valued at $40,000.
1906—Nobel peace prize awarded President Roosevelt.

No, Maude, dear, we wouldn't advise you to go into a detective agency to have your umbrella recovered.

A man doesn't have to be subject to boils to find himself in hot water.

It is hard to be an enthusiast without also being a liar.

Does a man run a bowling alley simply to make pin money?

The furnace man isn't the only one who supplies us with hot air.

Closing Out Shoes

The Irving-Drew Line will be closed out at less than manufacturers cost. Sale begins Wednesday Morning.

LONG'S Shoe Dep't

We Are Ready Again to Show You a Fine Lot of

HOLIDAY GOODS

And a Large Stock of Candies Selected from the Best Makes, all Suitable for Xmas presents

Also Cut Flowers at

HALL'S Drug Store

10 North Side Square

ALL THE NEWS OF BUCKEYEDOM

WOMAN SUPERVISOR.

Bellefontaine, Dec. 10—Mrs. Esther Cline has taken the contract for seven miles of the grading of the Lima-Bellefontaine Traction line, and is personally supervising the work. She wears a man's overcoat and boots and felt hat, and is "on the job" all the time.

SUICIDES IN CREEK.

Newport, Dec. 10—The body of Cyrus Howard, a farmer of Adams county, was found in a creek near his home. His son Homer, on going to the barn, found a note from his father telling him where to find the body. The suicide had tied stones around his neck and arms.

PERFUME BURNED.

Akron, Dec. 10—A fire caused by defective wiring, destroyed the plant of the Akron Extract and Chemical company here Monday afternoon. Hundreds of gallons of perfume and chemicals were lost. The damage exceeds $25,000.

WOMAN FALLS DEAD.

Hamilton, Dec. 10—Ann Schawe, 61, died suddenly from heart disease. She had been out in the yard and had just stepped inside the door on her return to the house when she fell dead.

BURNED TO A CRISP.

Columbus Grove, Dec 10—John Thiebout, a recluse, was found burned to a crisp Monday, following a fire which destroyed the biggest part of his home. Thiebout is supposed to have gone asleep in the kitchen.

UNIONVILLE DRY BY TWO.

Marysville, Dec. 10—The local option election at Unionville Center, Union county, yesterday under the Beal law, resulted in a victory for the dry element by only two votes. The campaign was vigorously contested and the entire vote was cast. There is but one saloon in the village.

MURDER FOLLOWS QUARREL.

Martins Ferry, Dec. 10—George Zamfert, a Roumanian, 21 years old, was shot three times through the heart by John Stefen last evening Stefen confessed that he shot Zamfert because he would not divide $50 they had secured in a robbery Friday night.

VETERAN FOUND DEAD.

Marietta, Dec. 10—Hanging with one arm over a fence, the lifeless body of William Reed, 75, a veteran of the Civil war, was found Monday near his home at Coal Run, Washington county. He had been to a nearby store and was stricken with heart failure while attempting to climb over the fence on his way home.

ATTEMPTS SELF MURDER.

Mt. Vernon, Dec. 10—Thos. Wahn, for many years a broker on Wall street, and one of the best bookkeepers in this section of the state, attempted to commit suicide at the infirmary yesterday by slashing his throat with a lance. He will probably die. Whan is suffering from insanity due to alcoholism.

BLOODHOUNDS CHASE THIEVES.

Wooster, Dec. 10—Harry Holcomb of Oklahoma City, here on a visit to his parents, north of this city, was held up by two masked highwaymen at an early hour yesterday morning and relieved of $500 and a gold watch. Bloodhounds were put on the trail, but a heavy rain came up shortly after the dogs took the track and the chase could not be continued.

IS LOOKING FOR ARSONISTS.

Mt. Vernon, Dec. 10—Charles Chew of Mansfield, deputy state fire marshal, is investigating the origin of the fire which destroyed the big barn at the Children's Home Friday night. Two men were discovered leaving the barn soon after the fire broke out. Three horses were burned to death and the loss amounted to $8000.

ON TRIAL SECOND TIME.

Springfield, Dec. 10—Former City Auditor Charles C. Bauer, now of New York, was placed on trial yesterday for the second time on a charge of embezzlement of city funds. He was tried three months ago and a hung jury resulted.

INJURIES MAY BE FATAL.

Bellefontaine, Dec. 10—In a runaway accident Francis Moore was thrown to the ground and sustained probably fatal injuries.

BADLY HURT STEALING RIDE.

Dayton, Dec. 10—Fred Richards, an orphan, aged 17, beating his way from Columbus to Cincinnati, fell from a freight car in the C. H. & D. yards here last night and was badly injured about the legs.

IMPERSONATED OFFICER.

Hamilton, Dec. 10—Sheriff J. H. Allman of Richmond, Ky., arrived in the city Monday with requisition papers for J. C. Morgan, who was arrested last Monday on the charge of impersonating an officer. Morgan is wanted at Richmond, where he is said to have escaped from the chain gang, after being fined $450 for selling liquor without a license.

WOMAN KILLED BY TRAIN.

Hamilton, Dec. 10—Mrs. Anna Gets, 73 years old, was instantly killed yesterday morning by a passenger train.

FOUND DEAD.

Warren, Dec. 10—Miss Nellie Nicholas aged 78, was found dead in her bed at her home here Monday. Miss Nicholas had not been seen or heard since Friday. Yesterday her brother, on entering her apartments, discovered her dead body.

RHEUMATISM BADLY CRIPPLES A BALDWINSVILLE FARMER.

URIC-O QUICKLY CURED HIM

Treated Two Years With a High-Priced Physician With No Success.

Mr. Frank Howe, a prominent farmer in the town of Van Buren says: "I visited the best physician in this country, who treated me for about two years for rheumatism. I spent in that time several hundred dollars and seemed to grow worse instead of better each day. Being on crutches and forced to drive to the train and hobbling to the doctor's office became very discouraging, let alone the sleepless nights and fearful hours of pain. Being advised by a friend I purchased Smith's Uric-O prescription, took it home and used it that day as directed.

"Those fearful sciatic pains left me, my blood seemed to let loose and flow freely, I felt different and knew the next morning I had found a cure as I slept and rested well all that night, something I had not done before in two years. I used in all six bottles of Uric-O and have never felt a return of the disease, had no use for crutches or cane since the first day's treatment.

I have since recommended Uric-O to hundreds of friends and acquaintances and in every instance it gave remarkable relief. To every person who suffers from Rheumatism I say take Uric-O at once and your suffering will soon end.

FRANK HOWE, Baldwinsville, N. Y.

Anyone who doubts Mr. Howe's experience is invited to write him for further details.

The manufacturers have so much confidence in the remedy that they will gladly give a large 75c bottle of Uric-O free to all Rheumatics who have never used it and are looking for a permanent, lasting cure for this most distressing disease. Address for free trial, Smith Drug Co., 262 Smith Bldg., Syracuse, N. Y.

Uric-O is sold and recommended in Newark by Frank D. Hall, North Side Square.

Fine cut glass at wholesale prices. See Ed. Doe. 10d5t

NEWARK BUSINESS COLLEGE.

Graduating scholarship entitles you to any course to a finish, day and night. Increased attendance. Join our army and your success is assured. See catalogue. Lansing Block. S. L. BEENEY, Principal. 9-3dtf

Star Brand Shoes are better. Stephan's Department Store. 4-tf

RECLUSE MEETS AWFUL DEATH

William Hines, an aged recluse, living in Mifflin township, two miles northwest of Gahanna in Franklin county, met with a horrible death sometime during the early hours of Monday morning. His corpse was discovered Monday morning by Edward Snyder, a laborer employed on the farm of William Windsor, adjoining the Hines home.

It was evident that the old man had been burned to death several hours previously. An explosion of a kerosene lamp had enveloped Hines in flames which he had been unable to extinguish. Strangely enough, the house did not take fire, the blazes from the man's clothing having probably been smouldered out by the carpet upon which his body fell. Hines had been sitting at a table when the accident occurred, but in his agonizing struggles, slipped down upon the floor, where he had writhed until merciful relief came in death.

Hines had never married, but bore the reputation of being well-to-do. He farmed a fertile tract of 50 acres and lived in a comfortable four-roomed cottage.

Remember This Recipe For Cold and Cough Cure

Simple as it is, there is nothing better for colds and stubborn coughs. Tastes pleasant, too, and can be made at home at small cost.

Granulated Sugar Syrup.13½ oz.
Pinex ..... 2½ oz.

The 2½ oz. of Pinex will cost you 50 cents at any drug store. Put the Pinex in a pint bottle, then fill it up with the Granulated Sugar Syrup. Take a teaspoonful every one, two or three hours, as required. The pint is enough to last a family a long time. Well corked, it keeps indefinitely.

Pinex is the most concentrated form of Norway white pine extract. It is rich in all the elements that have made the Norwegian pine forests famous in curing consumption and other membrane diseases.

In making up this prescription, do not expect good results unless you use Pinex. It may be that some druggists do not have it, but they can get it for you easily if requested to do so.

HITCHED HORSE

Then Young Women Boarded Car for Columbus—Animal Stood Out All Night.

Hebron, Dec. 10.—Quite a sensation was caused here Monday when it became known that two young ladies from Millersport had driven a horse to Hebron at 3 j. m. Sunday, tied it to a post in front of Amos Atwood's store, where it stood until 8 o'clock Monday morning, while they were having a good time in Columbus, having boarded an interurban car for that city soon after arriving here, and did not return until on the 11:15 car Monday. However they were met at the depot by the father of one of the girls, who immediately started them for Millersport, after securing the rig which Marshal Harter had taken charge of at 8 o'clock Monday morning.

Remarkable Rescue.

That truth is stranger than fiction, has once more been demonstrated in the little town of Fedora, Tenn., the residence of C. V. Pepper. He writes: "I was in bed, entirely disabled with hemorrhages of the lungs and throat. Doctors failed to help me, and all hope had fled when I began taking Dr. King's New Discovery. Then instant relief came. The coughing soon ceased; the bleeding diminished rapidly, and in three weeks I was able to go to work." Guaranteed cure for coughs and colds. 50c. and $1.00 at F. D. Hall's drug store. Trial bottle free.

Conductor's Old Ticket.

Mr John Woolson, the well known B. & O. passenger train conductor, is showing to his friends a ticket that was issued by the Central Ohio railroad, that in that time ran from the river to Columbus. The Baltimore & Ohio company took this railroad into the present system about 40 years ago, so the ticket is certainly more that that old It is in a good state of preservaion, being practically as bright as when first printed. It bears no resemblance whatever to the tickets now used, but has more the appearance of a milk ticket. It reads: 'One seat from Bellaire to Newark. John W. Brown. 26."

There is no date stamped on the pasteboard, which is also unusual in the tickets of today.

POLICE COURT.

Police court was lighter this morning that it has been for days, and only two drunks that had been arrested by Officers Swank and Hager received attention.

Cards have been received at the local police headquarters requesting the officers to be on the lookout for Enoch Paggett and Ed. Shatto, wanted at Cambridge for burglary. Paggett is aged 22, weighs 145, light brown hair and smooth face. He wore a light sweater and corduroy trousers. Shatto is 23 years old, weighs 160 pounds, dark hair, smooth face, and is dressed in a black suit.

Martin L. Young, who was responsible for the arrest of four men Monday, charging them with assault and battery with intent to kill, was himself arrested Monday evening by Chief Sheridan at the patrol house on a warrant sworn to by Howard Shimmel charging him with provoking a fight. He pleaded not guilty, and was released on $25 bond. His hearing will be Thursday at one o'clock.

ELECTRIC LIGHTS MAKE FINE DISPLAY

"Newark merchants have made a marvelous improvement in their stocks and stores in the past few years," remarked an old timer to the Advocate last night, "but perhaps in no respect has such improvement been made as in the window and store displays. There was practically no show window display at night a few years ago, but the introduction of the electric light has changed all this. It was found to be absolutely unsafe and impractical to use any other kind of lighting except electricity in show windows or show cases, and consequently the windows were dark and unattractive. Now as people pass along the business section of the city at night, and thousands of them do so during the holiday season, they may stop and admire the Christmas offerings in the store windows, thanks to electricity.

"Electricity is safe to use, its effect is just right, and it certainly fills a long felt want. Look at the store windows tonight and see if I'm not right."

CASH FOR BAD DEBTS.

Place your delinquent accounts in our hands for collection. Our charges are less than you lose if you let them depreciate by neglect.

We handle merchandise accounts of all kinds, accounts for medical or dental services; rent, board, lodging, labor, borrowed money. Arrest fraud debtors. Sue and garnishee debtors who ignore notices and warn the merchants to beware of them. Trace and watch the shifty sort till able to force payment.

BLUE BOOK CREDIT RATING CO., 35 1-2 South Side Square.

Fortune Heaters at Keller's. tf

Y. M. C. A. NOTES

Dr. W. W. Sears, the Taffy Man," will be at Taylor Hall Friday. Dr. Sears is one of the greatest entertainers and best drawing cards on the lecture platform. He is Sam Jones and Dr. Willits in one, for he has the pungent sarcasm and brilliant wit of the one and the pathetic and inspiring power of the other. Don't fail to hear him or you will regret it.

Plans are being laid for the greatest New Year's day Open House ever held by the association. Everything will be thrown open to the public that day. Splendid entertainment is being prepared for the afternoon and evening.

Instead of the usual calendar exhibit, an amateur photographic and postcard exhibit will be held. Prizes will be awarded for the best collections of kodak pictures as well as for the best collection of souvenir postcards. Anybody in the city may compete. Collections should all be in by December 25th. Boys get busy, chasing up these postcards. One room will be devoted to an art exhibit. All local artists and painters are asked to loan any of their work for this occasion, which will be carefully taken care of.

Fifty extra seats will be reserved at 25 cents each.

Make Your Xmas An Especially Merry One

By having a new supply of whatever is lacking, or shabby-looking in your present stock of household Furniture, Carpets or Stoves. New things brighten up the home for the holiday season and give it a more cheerful appearance. We have a very large stock to select from in Parlor, Dining Room, Kitchen and Bedroom Furniture, all of new and artistic design, and made in the most substantial manner. Our prices and terms are more reasonable than anywhere in town.

We are Making Special Inducements for the Holiday Season on Parlor Suites. Prices range from $12.98 up,

Come in and make your selections; we will lay them away and deliver when you want them.

Credit If You Wish It **C. R. PARISH & CO** Newark's Biggest Furniture Store

BRANCH STORES IN ALL PRINCIPAL CITIES OF U. S.

READY WITH ELEGANT HOLIDAY GOODS.

LARUS & ALTHEIMER CO. "THE LOYAL CREDIT STORE"

REMEMBER WE DO JUST WHAT WE SAY.

GLADLY! WE'LL GIVE YOU CREDIT TO SUIT YOUR NEED... DON'T YOU FORGET IT **ANYTIME!**

COSTS NO MORE — **CREDIT** — DO IT NOW

OPEN AN ACCOUNT TODAY!

Clothe Your Family

$1 Per Week **for Xmas** $1 Per Week

Complete New Lines.
Everything Guaranteed.
Every Article Plainly Marked

GET OUR PRICES!

Men's and Boys' Suits, Overcoats, Pants, Hats, Shoes, Etc.

Ladies' and Girls' Suits, Furs, Jackets, Waists, Skirts, Millinery, Petticoats, Shoes, etc.

All Fashionable and Reliable Goods for All Figures.

WE'LL TAKE A CHANCE ON YOU!

And open an account any time you say. You can certainly spare the little required.

46 NORTH THIRD ST., Next to Natural Gas Office

Famous Apollo Patrons

His Holiness, the late Pope Leo XIII; His Majesty, the German Emperor; the Most Honorable, the Marquis of Anglesy; Adelina Patti, Mme. Schumann-Heinke, Emma Calve, Clarence Eddy, and dozens of other noted artists.

SOLD ONLY BY

A. L. Rawlings

Newark, Ohio.

Why Accept Four per Cent on Your Money when

The Licking County Building and Savings Co. Will Pay You 5%

Why wait two or three weeks for your dividends when THE LICKING COUNTY BUILDING AND SAVINGS COMPANY pays you your dividends on the first day of January and July?

This company can do these things because its expenses are less than that of any other Building Association in Newark and its strength is assured by the personnel of its officers and Board of Directors.

The Licking County Building and Savings Co.

would be pleased to see the investing public at its office on Third street, occupied jointly with The Newark Water Works Company.

LARD

Use the best always. We have PURE KETTLE RENDERED LARD in 3 lb., 5 lb., 10 lb., 20 lb. and 50 lb. Cans.

Our line of Beef, Pork, Sausage, Etc., is not to be excelled in this city Try us.

Dupler & Cunningham

Both Phones. 32 SOUTH SECOND STREET

PISO'S CURE — 25 cts. — 25 cts.

Your Life is at Stake when you have a cough or cold in your chest hanging on week after week. Hundreds of fatal cases might be prevented by taking the right remedy in time. Piso's Cure will prevent the deadly consumption and drive out the persistent cough or cold. It is the only safe remedy giving prompt relief yet pleasant to take and harmless.

All Druggists 25 Cents

FOR COUGHS AND COLDS

Thirty-two Departments Teeming with Xmas Suggestions for You!

WHEN YOU THINK about gift purchasing come here. This store is the great shopping center of the city with thirty-two large departments under one roof—stocked to their fullest capacity with hundreds of pretty and inexpensive articles that will appeal to you and delight the recipient. Gifts that combine common sense and beauty—usefulness and durability. The immense variety of our stock is one feature of this store—the uniform high quality is another. But the crowning feature is our low prices. You save at least 15 to 20 per cent on every purchase--we save it by great quantity buying. The store is at its best now. It is the nearest to perfection that you have seen it.

We call attention to the completeness of our delivery system. We guarantee everything purchased in the store for Christmas will be delivered when ordered that you can depend on. Trust us. We owe you too much to disappoint you. Make this your Christmas store. Shop in the morning if you can. Our best is at your service.

The Powers, Miller Co.

Make Your Xmas Gifts in Jewelry or Silverware

A Splendid Selection Here in

Diamonds — Watches
Tiffany Clocks — Silver Back
Manicure Sets — Toilet Sets
Sewing Sets, Etc.

Anything you need in Gold, Silver and Cut Glass we can supply you at most reasonable prices.

FUCHS BROS.
Jewelers
16 North Park---Room formerly Occupied by Sturdevant

What is Xmas Without Slippers

They make home more attractive. They suggest comfort and ease and bring a spirit of a happy fireside.

We are Headquarters for all kinds of SLIPPERS and many other articles suitable for presents.

We solve the problem of what to give for Christmas. Remember the place and come while the stock is complete.

The Jones-Evans Co.
Y. M. C. A. Building, Newark, Ohio

A BENEFACTOR THAT NEVER DESERTS YOU

One that can be depended upon at all times, is an account with the NEWARK TRUST COMPANY. The sooner you begin to save money and make regular deposits, the sooner you will be started on the road to prosperity and happiness. Why not open an account now?

4% Interest Paid on Savings Accounts

Newark Trust Company
Capital $200,000.00 — Surplus $100,000.00

AMUSEMENTS

UPHOLDING TRADITIONS OF FAMOUS FATHER

In speaking of the passing away Joseph Jefferson, a well known editorial writer says, "In all the years he has been before the public, Mr Jefferson has upheld the best traditions of the stage. No breath of scandal has ever smirched his fair name, no shaft of public criticism never been leveled at his head, no word of destruction ever whispered against him. Throughout his entire career he clung to the high ideals he set for himself." These same worthy principles have been instilled in the minds of his sons, Joseph and William W., his natural successor in the comedy role and who will appear supported by the late Mr. Jefferson's company at the Auditorium Thursday evening, December 12, in Sheridan's famous comedy, "The Rivals."

SATURDAY AT AUDITORIUM.

A popular priced vaudeville attraction will occupy the boards at the Auditorium Saturday afternoon and night. At the matinee performance ten large dolls will be given to the ten children holding the lucky numbers. Admission 10 and 15 cents. In the evening $5 in gold will be given away, admission 10, 20 and 30 cents. The program complete will be announced in tomorrow night's paper.

BEN HUR.

Sacred history properly dramatized must necessarily be of great benefit to all who give it attention, for where one man can acquire knowledge by reading, 88 or more are willing to study by the ear and eye combined, and will retain instruction thus received more vividly than from the written page. General Wallace's great book, "Ben Hur," is, beyond doubt a most interesting volume, but how infinitely more impressive is the actual presentation of these deeds set down. Keen interest is centered in the staging of "Ben Hur" at the Great Southern theater, Columbus for one week, beginning Monday, December 16, when in addition to the six evening performances, matinees will be given on Wednesday and Saturday. seats on sale Thursday, December 12.

ORPHEUM THEATER.

A pleasing bill greets the patron of the Orphium this week, and it is proving a good drawing card. Manager Baum is more than delighted and promises some special attractions on amateur night. The three performances Monday gave splendid satisfaction and the house was packed.

After the overture by Miss Miller Darrow & Mitchell introduced their clever little musical skit, entitled, "The Rube and the Girl." It was very clever and mirth provoking. John Max, the German comedian, pleased the audience with his German dialect. The feature act of the evening was the Beatties, club swingers, and they were immense, performing stunts that seemed almost impossible. The Three Troubadors, a high class singing act was also one of the feature numbers and the audience would not be satisfied until they had responded to a half dozen encores.

OHIO SUPREME COURT'S IMPORTANT DECISION

Licking County Circuit Court Reversed in Case Coming From Zanesville Involving the Clause of Suicide

The decision by the Licking county Circuit court annulling the suicide clause of insurance policies, in case of the Knights of Maccabees against Carolina Raedel, taken from Muskingum county, was reversed by the Supreme court today. The court sustained the suicide clause, relieving insurance companies from liability where the insured kills himself.

The court consists of Judges Donahue, Taggart and Crane.

The case of Lillian Bounds against Ross Bounds, suit for alimony, which has been pending in the Probate court for some time was tried. The plaintiff was represented by Attorney J. V. Hilliard, and the defendant, who had engaged Attorneys Smythe & Smythe, made no appearance except to the finding of the court and give notice of appeal. This is the somewhat sensational case in which the parties were married at the home of Mr. Geary, stepfather of the plaintiff, near Etna, this county, on the 16th of Septmeber, 1906. The wedding took place at two in the afternoon, in the presence of a large number of guests. About 6 o'clock in the evening, the bridegroom, who is aged 32 years, returned to his home in Newark, stating that he was very busy and would return the following Sunday. He, however, failed to return. When questioned about it he said that his mother was opposed to his marrying and that she would not let him live with her. On the hearing the court rendered a general judgment in favor of the plaintiff for alimony, the amount to be determined at a hearing on Friday morning at 9 o'clock, when further evidence will be produced as to defendant's property.

The Lingafelters' Cases.

Attorney A. S. Mitchell is engaged in examining the voluminous record, the exhibits and pleadings in the case fendants. Mr. Mitchell's desk, even in which George P. Webb, as receiver was plaintiff, and Mary J. Lingafelter and Robert C. Lingafelter were defendants. Mr. Mitchel's desk i piled full of papers, and looks, even to the unskilled, as a mountain which will require a good deal of effort to climb.

Motion Filed.

In the case of Harve Maharg and others vs. O. E. Miller and others, the plaintiffs, Harve Maharg and John Maharg, have filed a motion in the Common Pleas court asking the court to strike from the files the petition of the defendants, L. W. Miller and S. J. Miller, for the reason that on the face of the petition the title of the cause has been charged. Robbins Hunter, attorney for plaintiffs

Alimony Case.

The case of Stella Stone against Sulvanis Stone for alimony which has been pending in the Probate court for a long time, and was set for hearing Thursday morning, has been dismissed by the plaintiff. Smythe & Smythe attorneys for the plaintiff and Norpell & Norpell for the defendant.

Real Estate Transfers.

Oliver Smith and Electa H. Smith to Truman S. Williams and Marietta Williams, real estate in Jersey township, $1.

Truman S. Williams and Marietta Williams to Electa H. Smith, real estate in Jersey township, $1.

The Newark Real Estate and Improvement company to Joseph A Fox, and Helen M. Fox, lot 4995 in the Newark Real Estate and Improvement company's second addition to Newark, $15.25.

Clara A. Merrill and husband to Hattie Cornell 26 acres in Jersey township, $1 and other valuable considerations.

Richard Briggs, Jr., to C. N. Alward, 86 acres in Lima township $2700.

Samantha Wise to Thomas Evans lot 3322 in Woolside addition to Newark, $1 and other considerations.

Silas P. Radwell and Mary A. Radwell to Wm. E. Swartz, 82 acres in Hopewell township, $2000.

When Jurors Meet.

In the list of grand and petit jurors drawn for the January term of the Common Pleas court and published in Monday's Advocate, it was stated that the grand jurors were summoned to appear on January 7, and the petit jurors on January 21 This was a mistake. The grand jurors are summoned to appear January 6, and the petit jurors January 13

Marriage Licenses.

Ira Clarence Hitchcock, Irville, O.; Allie Livingston, Toboso, O.

Harvey E. Dustheimer, Newark. Sarah Elma Moore, Newark.

LIKE OLD FRIENDS.

The Longer You Know Them the Better You Like Them.

Doan's Kidney Pills never fail you.

Newark people know this.

Read this Newark case.

Read how Doan's stood the test.

For many years.

It's local testimony and can be investigated.

Amos Frey, shoemaker, at 307 East Main street, and living at 23 Bolen street, Newark, O., says:

"I made a statement in 1896 recommending Doan's Kidney Pills, and the eight years which have passed have only strengthened my confidence in that remedy. It gives me pleasure in 1904 to confirm what I said in 1896, for my cure was so complete that I have never had any return of the trouble."

The statement made by Mr. Frey in 1896 was as follows: "For several years I was never free from pain—a constant dragging aching in the kidneys. It was dull and dead so that I had to get up and move about if I sat for any length of time, my back would get so tired and ache so hard that it was really agonizing. I took several kidney medicines, but I got no benefit until I happened to learn of Doan's Kidney Pills and got a box at Crayton's drug store. They did all that they promised for they completely removed the miserable pain from my back."

For sale by all dealers. Price 50 cents. Foster-Milburn Co., Buffalo. New York, sole agents for the United States.

Remember the name—Doan's—and take no other. 36

JUST HERE AND THERE

A woman whose husband keeps a large furniture store recently made a social call on a woman whose husband is engaged in the dry goods business. During their chat, the lady of the furniture store proposed to the lady of the dry goods store, that they both go to Columbus tomorrow and do some shopping, as she had some dry goods to buy to make her family's winter outfit. "All right," sweetly repsonded her friend, "I'll be at the train on time. I've several rooms to furnish this winter. I'll help you pick out the dry goods and you can help me in selecting the furniture." It is needless to say that this episode did not happen in Newark, but in some other town.

This has indeed been a remarkable season so far; all the signs pointed to an open winter, and if the vegetation knows anything about what the future weather will be, the signs are all right. For at least 20 nights back the temperature has averaged below freezing each night, and a few nights has dropped to 18 degrees Farenheit, but the maples, lilacs and hardier roses seem to have become inured to the cold, and have been coming right along and have pushed out their tiny buds. Gardeners are well pleased with the open season, for such vegetables as beets, turnips, parsnips, kale and celery have been plentiful and in prime condition. The spring onions took root a good start and they look for a heavy yield in the spring. Such crops as onions and early spinach are great earners for the market men, for when they do well they fill up a great hole until the regular garden stuff is ready for the market.

Many a man's popularity begins and ends with himself.

MOTHER GRAY'S SWEET POWDERS FOR CHILDREN,

A Certain Cure for Feverishness, Constipation, Headache, Stomach Troubles, Teething Disorders, and Destroys Worms. They Break up Colds in 24 hours. At all Druggists. Sample mailed FREE. Address A. S. OLMSTED Le Roy, N. Y.

Mother Gray, formerly Children's Home, New York City

JEFFRIES' FATHER HERE MAKING A SHORT VISIT

Mr. and Mrs. Lewis Jeffries and daughter, Mrs. Carl Metcalf, of Los Angeles Cal. are the guests of the former's brother-in-law, Mr. Orem Lingman of West Main street.

Mr. Jeffries is the father of Champion Jim Jeffries and lives next door to his son in Los Angeles. He states that "Jim" is enjoying the best of health and is out of the fighting game for good. "Jack," another son, who will be remembered as having visited here on several occasions with the champion is also a resident of Los Angeles, and both boys are "making good." While interested in all the sporting affairs, and especially those concerning the fighting game in the west, the boys do not take an active interest beyond attending the various bouts of the top notchers.

Mr. Jeffries and party expect to remain in Ohio for several weeks visiting relatives in Fairfield and Licking counties after which they will return to their California home.

To Christmas Shoppers:

WE WISH TO SAY: Don't overlook the fact that there is nothing that will make more acceptable Christmas Gifts for any and every member of the family, than a selection from our large and attractive line of Holiday Footwear. We have shoes for the house, the street and the storm; dress footwear in high or low cut styles—handsome and luxurious.

HOUSE SLIPPERS

for Men in many choice styles. Women's Slippers for home wear and dainty creations for dress functions. You probably know the size, but should you guess wrong, we'll make it all right after Christmas

The King Co

Dear Santa Claus:

You can get all my Christmas Presents from Miller's store. They have the most and the prettiest DOLLS and every size to suit every little girl. And TOYS—there is just everything that any boy or girl will want. Rocking Horses, Doll Furniture, Horns, Blocks, Animals of all kinds, Christmas Trees and the Trimmings. They are having A CLOSING OUT SALE, to quit the Toy and Doll business, and you can get them so cheap that you can afford to bring us everything we want. From your own

NEWARK BOYS AND GIRLS.

P. S. Don't forget the address. It is

MILLER'S, 12 East Park

P. P S. You might bring Mamma a bouquet of flowers.

Open and Ready For Inspection

Full and Well Selected Line of Goods for the Holidays : : :

H. C. Bostwick & Co
Jewelers---East Side Square.

Read Advocate Want Column

The EDISON PHONOGRAPH

CHRISTMAS is not a real Christmas unless there are children. No Christmas present is so good as a present which the whole family can enjoy. No single thing furnishes so much entertainment, amusement and enjoyment to a family, especially where there are children and young folks, as an Edison Phonograph.

It supplies all kinds of amusement

at little expense; it keeps you up to date with every kind of music by the purchase of new Records, and it gives you a means of entertaining your friends and neighbors, all of which combined make the home the most delightful spot on earth. A small sum invested in an Edison Phonograph will do this.

Have you seen and heard the new model with the big horn? If not go to the nearest dealer and see it, hear it and buy it. If you cannot do that, write to us for a complete descriptive catalogue.

BUSINESS MEN who dictate their letters to an Edison Business Phonograph find that it means shorter hours, less worry and better work. Write for booklet.

WE DESIRE GOOD, LIVE DEALERS to sell Edison Phonographs in every town where we are not now well represented. Dealers having established stores should write at once to

National Phonograph Company, 75 Lakeside Ave., Orange, N.J.

American Talking Machine Co.

33 West Church Street, Newark, Ohio.

Direct representatives of the wonderful wizard of entertainment

ON THE EASY PAYMENT PLAN

That is the way we are selling our exceptionally fine Edison Phonographs and equipments. We will place in your home a genuine Edison Phonograph, with your own selection of records, for the smallest payment down possible and the rest as suits your convenience.

$1.00 is all it will cost you to own a Genuine EDISON Machine

We Devote our entire time and attention to the Talking Machine business exclusively, consequently we are specialists in this line.

A complete line of Machines and Records always on hand.

Your credit is good, no matter where you live.

American Talking Machine Co.

Phone 1065 33 West Church Street, Newark, Ohio

NATIONAL BOARD CAN'T REDISTRICT O. & P. TERRITORY

No Change Can be Made Without the Votes of Five Towns—Newark Controls Situation.

The Sporting News declares that it is impossible for the National board to redistrict O. and P. territory as long as four western towns object to a change, states the Times-Recorder of Zanesville. At the same time the News supports the eastern cities in their contentions, urging them to play independent ball rather than remain in the circuit.

More than ever is it shown that Newark holds the key to the situation. Of the four western cities Newark is far the best ball town, and if Youngstown, Sharon, Akron and New Castle want a new league they will have to include Newark. With five votes, a majority, the O and P. circuit can be revised Otherwise it will remain as at present constituted.

Independent ball might be played by the western cities, but the price of this is too great. Should these cities do so they would not only forfeit territorial rights, but all players. It would be almost impossible to get new men good enough to maintain teams in the four cities.

The only thing the board can do when it meets with the O. and P league in January is to use its good offices to bring about a peaceable solution of the trouble. As long as four cities oppose a change none can be made. And this means that Zanesville stands a better chance than ever of getting into a new league.

Undoubtedly the eastern magnates will come to Newark and thus get a new league, dropping Mansfield, Marion and Lancaster. There is small doubt in Zanesville but that Newark will insist on this city being a member of a new league on account of the rivalry and short mileage between the two towns.

CATCHER BROWN AT DEATH'S DOOR

Pittsburg, Dec. 10.—Sam Brown, the Boston National League catcher, formerly with Columbus, is lying dangerously ill in the West Penn hospital, this city. He has a severe case of appendicitis and yesterday was operated upon by Dr. Swope. Brown's home is at West Newton, Pa. Since the close of the baseball season he has been working for the United Steel corporation near Scottdale, acting as a detective and guard for the paymaster.

MANSFIELD SIGNS NEW PLAYER

President Paul Sturges of the Mansfield baseball club is in receipt of the contract of Daniel Van Sickle, an outfielder who has been playing in the Southern Michigan league.

Van Sickle hails from Morensi, Mich., and comes highly recommended by "Mickey" LaLonge, who is wintering there and who caught for the Akron club last season. He did not play in the Michigan league last season, but was one of the star outfielders of the league the season before that. He is said to be a fast outfielder and a good hard hitter. "Mickey" says that he has more ginger than any player he has ever seen play and thinks that he will have no difficulty in making good with Mansfield.

DOPE FOR FANS

The Newark Baseball company will hold their annual election Friday evening of this week. Plans will also be discussed for the meeting at Cleveland, which occurs two weeks from today.

The New York state league lost 28 men by sale and draft during the past season.

Bill Swartz, drafted by Peoria, is a stockholder in an Akron cigar store and will hand out the twofers to customers this winter.

It is said that Bunny Pearce has signed Walter Smith to catch for the Molders next season. He is said to be a good one.

Annual meetings are to be held by the American, National and Southern leagues this week.

It is said that Ban Johnson's plan to limit the drafting or purchasing of players to six men to the major league teams is meeting with favor among the major leaguers.

It is reported that Manager McGraw will release McGann, Dahlen, Browne, Strang, McGinty and Ferguson. He will have a big gap to fill if he does.

Bob Berryhill will be at the big Cleveland meeting. Bob will have a few suggestions up his sleeve to whisper into the ears of the local representative. It is quite likely that a large delegation will attend from Newark.

Cecil Armstrong of Akron, recently received an offer from Hartford, Conn., but the terms didn't look good. He claims to have a non-reserve contract with the Rubber neck team.

Candidates are thick for position of manager of the Akron club. Ed. McKean of Cleveland may land it.

Tom McCrossin has signed to play with New Castle. He is a six-footer and formerly played in the Tri-State league.

Manager Sam Wright is signing a lot of green youngsters for next season. He will have a hard time of filling in for Starr, Ostdeik, Servatious, Breen, Blount and Billy Thomas.

The Eastern papers on the O. and P. circuit are speaking more kindly of Newark. There must be something brewing or else they have come to the conclusion that they can't get along with the redistricting proposition without our help.

Ten new recruits have been signed by Sharon. Looks as if Van Patterson is going to try and have a pennant winner as he has more men reserved and signed than any other team in the league.

Bob Berryhill isn't saying much but you can bet your last cent that Robert has been the busy boy since leaving here in the fall. He had a few good ones in sight at that time and will undoubtedly have a bunch of handy youngsters ready for the spring practice.

Time is fleeting fast but hardly fast enough for the fans at that. Nearly three months have flitted by since the close of the O. P. season. Cheer up, boys, only three more remain, and then for Wehrle Park once again.

Only one recruit has been gathered in by the team from Rubberneck town. Joe Steverding, who played with the Elyria trolley leaguers season before last.

Through the deal made by Cleveland for Jake Daubert, Scotty Ingerton will return to Marion next season. He would like to stay with Albany in the New York league where he played last season.

E. H. Doyle of Detroit has purchased a box at the Detroit ball park for the entire season of 1908, paying $462 for the series of 77 games. That surely is loyalty to the home club.

Pearl Miller, who was signed by Youngsown shortly after the close of the season, will not report in the spring. The Toledo youngster does not desire to enter the professional ranks for a year or two.

The Nocks have but three pitchers so far for next season and neither of them showed any form. The Molders have lost three but they will fill in with a few good ones to replace Asher, Stoup and Linke.

The big baseball week is at hand and there ought to be some real live news for the hungry fans before the week is over. Plenty of deals will be reported and there is bound to be a number of important changes.

President Morton has received the draft price from Peoria for Schwartz and big Bill will have to go. He states that he will quit before he does though.

PILES! PILES! PILES!

Williams' Indian Pile Ointment will cure Blind, Bleeding and Itching Piles. It absorbs the tumors, allays itching at once, acts as a poultice, gives instant relief. **Williams' Indian Pile Ointment** is prepared for Piles and itching of the private parts. Sold by R. W. Smith, Newark. 50 cents. 1

Star Brand Shoes are better Stephan's Department Store. 4-tf

THE ICE PLANT FLOURISHING SAYS REPORT

At a meeting of the stockholders of the Newark Ice and Cold Storage company held Monday evening in the law office of Norpell & Norpell, in the Lansing block, there was a large attendance and the report of the secretary showed a flourishing condition of affairs. Judge E. M. P. Brister acted as president of the meeting and George B. Sprague filled the chair of secretary. Directors for the ensuing year were elected as follows: Henry Fleek, F. S. Wright, H. O. Norris, Ferd Crane, Harry Swisher, O. W Crane ad George Havens.

Tonsiline Cures Sore Throat

The throat is one of the most delicate parts of the body. It is also one of the most important, and should be given the best possible care.

The throat is the gateway to the body. The air we breathe, the food we eat, the liquids we drink, all pass through it. It is very easily affected by cold, strain, exposure, etc., and Sore Throat is therefore one of our most common ailments. Strangely enough, it is also one of the most neglected.

Sore Throat is a very serious matter, for the whole system is in danger in consequence of it.

Every Sore Throat patient is a candidate for Tonsilitis, Quinsy, Diphtheria and other serious or fatal diseases, all of which can positively be prevented by the timely cure of the Sore Throat by the use of **TONSILINE.**

If taken in time a dose or two will do it.

TONSILINE is made to cure throat diseases and nothing else. It is the one remedy for this purpose sold largely in the United States. Every user endorses it; every physician, knowing its virtues, commends it.

The one most important thing to remember about **TONSILINE** is the fact that it really does cure Sore Throat.

All druggists, 25c and 50c bottles.

The Tonsiline Co. Canton, Ohio.

Rich Hair

We publish the formula of Ayer's Hair Vigor. You know what you are using. Your doctor knows what it does things.

You may not care much for Arctic Sea politics or North Pole explorations, but you cannot hide a scraggly, worn-out, ignorant-looking head of hair Ayer's Hair Vigor is the natural exponent of intelligent hair culture. The hair promptly yields, becomes manageable, and appears well. J. C. Ayer Co., Lowell, Mass.

Rex Commission Co

Bankers and Brokers

NEW YORK STOCKS
CHICAGO GRAIN

F. W. AGNEW, MANAGER
27 1-2 S. Park Place

Bell M218 Ind. 1647

Columbus--Zanesville--Limited

Only Two Hours Between Terminals Via The

Ohio Electric Ry. Co

4 Trains Each Way 4 Except Sunday

Newark

East Bound.....8:05—11:05 a m.
East Bound.....2:05—5.05 p.m.
West Bound .....7:45—10 45 a m
West Bound .. ..1:45— 4:45 p m.
Connect With Granville Cars at Pine St

Free Baggage—No Extra Fare

350 Mile Books are on sale at all stations for $5.00, good for bearer and two or more traveling together
For special rates or service call on

W. S. Whitney, G. P. and F. A.,
510 First Nat. Bank Bldg., Columbus, O.

Pipes

We have a large line of pipes that will surely please you. Fine briar pipes from 25c to $5.00. Meerchaum pipes from $3 to $10, and a lot of fancy clay pipes of odd shapes and designs that are just the thing for fixing up dens and cosy corners. They are also good to smoke.

Tobacco

We have the old standard brands you have betn smoking and some new ones you might like to try.

Cigars

We have good cigars in different size boxes that make very nice Christmas presents.
Better stop and see them.

A. F. Crayton & Co.
Druggists.

INSOMNIA

"I have been using Cascarets for Insomnia, with which I have been afflicted for over twenty years, and I can say that Cascarets have given me more relief than any other remedy I have ever tried. I shall certainly recommend them to my friends as being all they are represented."
Thos. Gillard, Elgin, Ill.

Best For The Bowels
Cascarets
CANDY CATHARTIC
THEY WORK WHILE YOU SLEEP

Pleasant, Palatable, Potent. Taste Good, Do Good, Never Sicken, Weaken or Gripe. 10c 25c. 50c. Never sold in bulk. The genuine tablet stamped C C C. Guaranteed to cure or your money back.
Sterling Remedy Co., Chicago or N.Y. 597

ANNUAL SALE, TEN MILLION BOXES

Meats and Groceries

One order will bring everything for your dinner from this store, and you can rest assured that everything will be the best to be found in the city.

DRESSED CHICKENS, ROAST BEEF, ROAST PORK, FINE CUTS OF MEAT OF ALL KINDS, ELEGANT SLICED HAM, CRANBERRIES, VEGETABLES, FRUITS, CHEESE.

Both Phones.
Prompt Delivery.

G. F. Saur
45 NORTH FOURTH ST.

Auditorium
E. T. Johnson, Manager.

Thursday Evening : : : : Dec. 12

The Famous and Gifted Sons of an an Illustrious Sire,
JOSEPH AND WILLIAM W.

JEFFERSON

Supported by a COMPANY OF EXCEPTIONAL EFFICIENCY IN

"THE RIVALS"

JOSEPH JEFFERSON'S First, Favorite and Foremost Success,
By Richard Brinsley Sheridan.
The one comedy that has lived a Century.
Seat sale now on. Prices $1.50, $1, 75, 50 and 25 cents.

Orphium Theater

ALL THIS WEEK

Advanced Vaudeville

The 3 Troubadours
Singers and Dancers

Darrow & Mitchell
The Rube, the Maid and the Piano

The Three Beatties
Jugglers Supreme

John Max
The Man From the Rhine

Illustrated song and moving pictures.
Matinee daily at 3 p. m.
Two Shows Nightly at 7:30 and 8:15
Tickets 10 and 20 cents.

H. W. SEARS

"The Taffy Man"

Lecturer, Humorist—Come and Have a Big Laugh

Friday, December 13

TAYLOR HALL

Admission 25 cents—Don't Miss Him

Wonderland Theater

29 S. THIRD ST.

Program tonight.
Airship Scene--Comedy.
The Plank--Comedy.
Illustrated Song--"While the World Rolls Along.
Admission 5 cents.

GREEN'S DYE WORKS

BIGGEST, BUSIEST, BEST
Cleaning, Dyeing, Pressing, Repairing
Both Phones, 111 West Main St.
JOE H. GREEN, Proprietor.

ROBBINS HUNTER,
Attorney and Counsellor-at-Law,
Newark, Ohio.

Office—Hunter & Jones Block, West Side of Public Square. New phone 172.

J. R. FITZGIBBON,
ATTORNEY-AT-LAW.
Prosecuting Attorney of Licking Co.
Will practice in all the Courts. All business promptly and carefully attended to.
Trust Building, Newark, Ohio.

John David Jones. Roderick Jones.
JONES & JONES,
Attorneys-at-Law.
Practices in all the courts, both State and National. Prompt attention given to wills, conveyancing and administrators and guardians accounts, and all litigations.
Trust Building, Newark, Ohio.

Your Home Comfortable

Now is the time to take up the matter of heating your home this winter. If you are contemplating installing heating apparatus see us,

Bailey & Keeley

Slate and Tin Roofs, Steel Ceilings. All kinds Sheet Metal Work.
New Phone 133.
103 WEST MAIN STREET.

THE VALUE OF PERSONAL KNOWLEDGE

Personal knowledge is the winning factor in the culminating contests of this competitive age and when of ample character it places its fortunate possessor in the front ranks of

The Well Informed of the World.

A vast fund of personal knowledge is really essential to the achievement of the highest excellence in any field of human effort.

A Knowledge of Forms, Knowledge of Functions and Knowledge of Products are all of the utmost value and in questions of life and health when a true and wholesome remedy is desired it should be remembered that Syrup of Figs and Elixir of Senna, manufactured by the California Fig Syrup Co., is an ethical product which has met with the approval of the most eminent physicians and gives universal satisfaction, because it is a remedy of

Known Quality, Known Excellence and Known Component Parts and has won the valuable patronage of millions of the Well Informed of the world, who know of their own personal knowledge and from actual use that it is the first and best of family laxatives, for which no extravagant or unreasonable claims are made.

This valuable remedy has been long and favorably known under the name of—Syrup of Figs—and has attained to world-wide acceptance as the most excellent family laxative. As its pure laxative principles, obtained from Senna, are well known to physicians and the Well Informed of the world to be the best we have adopted the more elaborate name of—Syrup of Figs and Elixir of Senna—as more fully descriptive of the remedy, but doubtless it will always be called for by the shorter name of—Syrup of Figs—and to get its beneficial effects, always note, when purchasing the full name of the Company—California Fig Syrup Co.—printed on the front of every package, whether you call for—Syrup of Figs—or by the full name—Syrup of Figs and Elixir of Senna.

CALIFORNIA FIG SYRUP CO.

SAN FRANCISCO, CAL., U.S.A.

LOUISVILLE, KY. LONDON, ENGLAND. NEW YORK, N.Y.

GRANVILLIANS

BIG SHOWING OF GAS IN THAT VICINITY IS THE CAUSE OF THEIR JOY.

Debating Preliminaries for Euterpe and Philo Settled—Other News From Granville.

Granville, Dec. 10.—The people of Granville, and in fact of all the surrounding country, are jubilant over the many excellent gas wells that have been drilled in of late in this vicinity. The latest well to come in, being that of the North American Gas and Oil company, composed almost entirely of Newark men, was that drilled in on the Jewett farm, about three miles south of Granville, and about half way between Newark and Granville. The well is good for over three million and has greatly encouraged the promoters who will, as soon as possible, drill other wells in this vicinity. Mr. Fletcher Scott, the business manager of the company, says that the stock has jumped from $25 to $40 per share. The indications are that there will be a great boom in the Granville gas field the coming spring.

Friends here will be interested in learning that E. G. Grandstaff, D. U. '01, formerly instructor in physics and applied electricity at the Mechanics Institute of Rochester, N. Y., has been elected supervising director of the New York Electrical Trade school at 39 West Seventeenth street, New York.

Mr. and Mrs. H. M. Laughery of Cleveland, who has been making a short visit here with old friends, returned home Tuesday.

Miss May Ballard, a charming young woman of Portsmouth, O., made a short visit here with friends.

The debating preliminaries for Euterpe and Philo, have been held, resulting in the choice of Olive Rusler and Marguerite Jones for Euterpe and Grace North and Lottie Grandstaff for Philo as the debaters for the respective societies. Helen Hunt was chosen as alternate for Philo. The contest will be held in Recital Hall February 17.

About twenty-five of the members of the Student Volunteers were handsomely entertained Tuesday evening from 7 to 10 o'clock at the home of Mrs. Rogers.

Many friends here will be pleased to learn that Miss Ray Gilpatrick, who has been serving as substitute teacher in Steele High of Dayton, has been elected one of the regular instructors in mathematics in that excellent school.

Star Brand Shoes are better. Stephan's Department Store. 4-tf

Plenty of brass. Newest novelties at Ed Doe's. 10d5t

HUMAN STOMACH HAS BECOME DEGENERATE

Animals Are Healthier Because of Strong Digestive Apparatus.

An interesting interview was recently obtained with L. T. Cooper, the young man whose theory and medicines have created such a sensation during the past year.

Mr. Cooper, in speaking of the remarkable success of his medicine, had this to say on the subject: "My medicine regulates the stomach. That is why it is successful. The human stomach today has become degenerate, and is the cause for most ill health. In the horse, the dog, and the wild animals generally, you see no nerve exhaustion, no chronic debility. They are not shut up day after day with practically no exercise, and they are not able to stuff themselves with food when their bodies have not had enough work to justify it. The human race has been doing this for years, and look at the result—half the people are complaining of poor health, not real illness—just a half-sick, tired, droopy feeling. They don't really know what is the matter with them.

"I know that all the trouble is caused by weak, overworked stomachs. I have proved this with my medicine to many thousands of people in most of the leading cities of this country. I expect to do the same thing in Europe next year. This is the real reason for the demand for my preparation."

Among those who have recently been converted to Cooper's theory is Mr. Monroe Brown of 8 Hancock Street, Winchester, Mass. Mr. Brown has this to say of his experience with the new medicine: "For over seven years I suffered with catarrh of the stomach, and for the past year I was lame with rheumatism. I attributed this to my stomach trouble, as my circulation was very poor. What food I ate would turn to gas almost at once. I would have a sensation of bloating, and would have to belch frequently to relieve this. My heart also became affected, and I would suddenly become dizzy and have palpitations. I was tired and dull and despondent at all times. I lost a great deal of flesh, and was nervous and depressed. This went on for over seven years, although I spent hundreds of dollars trying to get relief.

"When Cooper was in Boston I heard a good deal about his ideas on stomach trouble. Next, one or two friends told me that his medicines had greatly helped them. I purchased some of the New Discovery medicine. Today I am perfectly well; I sleep like a boy, can eat anything and have no rheumatism or heart trouble. I no longer have any gas on my stomach, and feel as I did years ago. No one could be more astonished by these facts than myself. They are remarkable, but true. This is indeed a wonderful medicine."

The Cooper preparations have been more widely sold and discussed since being introduced than anything of the kind ever before sold by druggists. We sell them and explain their nature. —City Drug Store.

TRAVELING MAN TALKS OF CURRENCY

Harry Keltner of Fostoria, one of the most genial and jolly traveling men on the road, is calling on his trade in this city, and will remain until Wednesday evening. Mr. Keltner travels for a large glass house, and states that business is picking up all over the country. Discussing the recent stringency in the money market at his hotel Thursday morning, he remarked that the recent little flurry was felt for several week in the glass trade, but conditions now are different. Times are prosperous and dealers are laying in large supplies.

"This talk about tight money," said Mr. Keltner, "is a thing of the past. At least I find it so in the territory which I cover. Merchants generally are not complaining of poor business, and all are looking forward to an elegant holiday trade. Just as soon as the roads freeze up so that farmers can move their crops, you will see a remarkable change in the condition of all business. We are looking for a large increase of trade after the first of the year, and I don't believe we are going to be disappointed. There is a free movement of money in the different towns which I make, and I hear but few complaints. Take my word for it, 1908 is going to be a very prosperous year."

A NEW CASHIER AT EDMISTON'S

The very latest thing in the way of a cashier (mechanical) is one T. M. Edmiston is having installed in his book store today. Like George Washington, it cannot tell a lie. Unlike the ordinary human cashier, it can't make a mistake. It has nine separate and distinct cash drawers—one for each clerk—and operates by electricity. The motor is in plain view under a glass case and shows how each transaction is recorded and taken care of.

It issues a receipt accurately dated, numbered and signed by the clerk making the sale almost as quickly as you can wink your eye. The improvement over the old way consists in doing this by electricity instead of turning a crank by hand. This wonderful machine is one that the National Cash Register company has just perfected and put on the market this fall. Mr. Edmiston has the very first one that has been sold in this part of the country, and invites the people to see it.

The average man rises in his own estimation without the aid of a derrick.

unable to collect his thoughts it may be because there is none coming to him.

CRUSADE

WILL BE MADE AGAINST ALLEGED INDECENT POSTAL CARDS.

Those Placed on Exhibition Will Have the Taboo of the Government Upon Them.

A crusade against the indecent postal cards will begin in this district by the United States district attorney. Some postal cards are considered obscene and in contravention of the Federal statute. Mr. Darby, United States district attorney, says:

"These postal cards are in my opinion one of the greatest evils of the present day. They are producers of corruption in every sense of the word, and the government intends to stamp them out completely. The district attorney's office is concentrating its efforts in that direction.

"These cards are placed on exhibition in all cities of Ohio. They have bad effects upon those who see them, those who buy them, and those who receive them. As you know most of the cards are printed in the old country and are shipped into America, so we cannot very well touch the manufacturers. There are manufacturers however, in this country, and it is these we are after. Any merchant who displays these cadrs for sale or sells them aids in the violation of the federal statute prohibiting the sending of obscene postal cards through the mails, and we are preparing to prosecute him, too."

TO PREVENT THE GRIP.

LAXATIVE BROMO QUININE removes the cause. To get the genuine call for full name and look for signature of E. W. Grove. 25c. tu-tf

RALLY

Held by Sunday Schools Under Auspices of the County Sunday School Association.

The interdenominational Sunday School rally held under the auspices of the Licking County Sunday School Association in the First Presbyterian church Sunday afternoon and evening, was inspiring from beginning to end.

The choir of the First Presbyterian church with its excellent leader and the Sunday school orchestra of the same church, furnished appropriate and soul stirring music. In the afternoon the county secretary, H. C. Gillespie, clearly set forth the things for which the county association is striving this year. He was followed by Prof M. A. Honline, state educational secretary, whose subject was "A Crying Sunday School Need." It is needless to say that Mr. Honline handled his subject in a masterful way, for the large audience which greeted him bears testimony to that fact.

After song and devotional service, the evening session which was more helpful, if such is possible, than the afternoon session, was given over to Prof. Honline at which time he dealt at length with "The Young Man and the Sunday School." The great Sunday school man that he is, seemed to be at his best on this occasion, and the large audience which heard him was free in expressing appreciation of his splendid address. In all it was one of the most helpful and inspiring Sunday school rallies ever held in Newark.

PILES QUICKLY CURED AT HOME

Instant Relief, Permanent Cure—Trial Package Mailed Free to All in Plain Wrapper.

Piles is a fearful disease, but easy to cure it you go at it right.

An operation with the knife is dangerous, cruel, humiliating and unnecessary.

There is just one other sure way to be cured—painless, safe and in the privacy of your own home—it is Pyramid Pile Cure.

We mail a trial package free to all who write.

It will give you instant relief, show you the harmless, painless nature of this great remedy and start you well on the way toward a perfect cure.

Then you can get a full-sized box from any druggist for 50 cents, and often one box cures.

Insist on having what you call for.

If the druggist tries to sell you something just as good, it is because he makes more money on the substitute.

The cure begins at once and continues rapidly until it is complete and permanent.

You can go right ahead with your work and be easy and comfortable all the time.

It is worth trying.

Just send your name and address to Pyramid Drug Co., 92 Pyramid Building, Marshall, Mich., and receive free by return mail the trial package in a plain wrapper.

Thousands have been cured in this easy, painless and inexpensive way, in the privacy of the home.

No knife and its torture.

No doctor and his bills.

All druggists, 50 cents. Write today for a free package.

"Shakespeare never repeats" which is more than can be said of some voters.

Aside from the moral side of it, bigamy is a luxury that few men can afford.

Why should a man kick because he has his ups and downs? The umbrella doesn't.

BOWLING

TEN PIN BOWLERS.

The Glass Blowers and Consumers had an exciting ten pin contest on the Music Hall alleys last evening. Following are the score:

Glassblowers—			
Page	122	171	135
Boyd	195	110	150
Ketiner	117	142	113
Walton	127	125	112
Dowdy	112	110	129
Totals	683	658	661
Consumers—			
Giegenbarger	155	177	133
Black	127	122	157
E. Graef	130	118	114
Keller	138	119	128
Jones	[illegible]	[illegible]	[illegible]
Totals	641	689	661

BOWLING NOTES.

Wednesday evening the champion ten pin bowlers from Mt. Vernon will contest with a team from this city on the Hayes alleys. The local boys are practicing daily and expect to trim their Mt. Vernon brethren.

The Western Stars and the Gilt Edge teams of the city league will contest on the Music Hall alleys this evening. There is quite a rivalry between these two teams and some close scores are expected.

Dr. R. A. Barrick holds the high score on the Hayes alleys for ten pins and if no one overcomes it before Saturday night he will be presented with a big fat turkey. He made 249, which will be a hard score to overcome.

Pratt and Tracy of the quintette league scored 68 and Dickison beat them out by making 72. If this score is not beaten by Saturday evening "Bi" will be presented with a turkey by Captain Hayes, proprietor of the alleys.

PUBLICITY

Urged as One Remedy For Acknowledged Tax Evils of This State.

The discussions of the representatives of Ohio great agricultural interests before the State Tax Commission last month, brought out many good ideas on the big subject of taxation.

Publicity was urged as one remedy.

Hon. T. R. Smith, Hon. B. F. Swingle and Mr. D. E. Dunham all favored publicity as a solution of the vexing problems without amending the constitution. "How many look into the assessor's returns to see how his neighbor has listed property?" said Mr. Smith. "Once I sent the assessor to a neighbor to look up some notes he had not returned. By this means $2,000 were added to the duplicate. I believe we could increase the duplicate by this means. Some years ago I was in Springfield and found property paying an annual rent higher than it was on the duplicate for."

"I believe most of the inequalities can be cured by publishing the property returned for taxation by each," said Mr. Swingle. "Mortgage indebtedness is very great in some sections of the state, and, though many legislatures have tried to correct this evil none have so far been successful. The personal property of the farmer gets on the duplicate at very near its true value, while the stock of railways, telephone and telegraph companies, gas and oil companies and other corporate interests are placed on the duplicate at a very low per cent of their value."

"I am one of the men who looks into his neighbor's returns," said Mr. Dunham of the executive committee, State Grange. "We try to be fair with each other in my section of the state, and I don't believe you could find ten men who believe our government to be a failure. Most talking here today think people dishonest and ready to evade taxes. They say you can't get the property on the duplicate. I don't believe it. The only trouble is the unequal valuation. I look at the other fellow's business, and I find a lot worth $7,000 on duplicate at $2,700, another worth $2,700 on duplicate at $950, another worth $10,000 at $2,360. Our rate is 3.12 on $1,500,000. It would be much less with a true valuation of property. The fact is we farmers have not looked into the other fellow's business enough. Let us get busy, and I believe without revision of the constitution every dollar could be taxed at its true value.

He Fired the Stick.

"I have fired the walking stick I've carried over 40 years, on account of a sore that resisted every kind of treatment, until I tried Bucklen's Arnica Salve; that has healed the sore and made me a happy man," writes John Garrett, of North Mills, N. C. Guaranteed for Piles, Burns, etc., by F. D. Hall, druggist. 25c.

There is one thing we all put off till the last minute and that is death.

Conscience is a night watchman that guards a man's character.

A man doesn't even have to be penny-wise to be pound foolish.

Be Cheerful

Worry and gloomy thoughts ... on the nerves and ... When you feel blue, try to ... the bright side of things, cultivate health-thoughts and correct ... system by taking

Beecham's Pills

Sold everywhere. In boxes 10c. and 25c.

CASTORIA

The Kind You Have Always Bought, and which has been in use for over 30 years, has borne the signature of Chas. H. Fletcher, and has been made under his personal supervision since its infancy. Allow no one to deceive you in this. All Counterfeits, Imitations and "Just-as-good" are but Experiments that trifle with and endanger the health of Infants and Children—Experience against Experiment.

What is CASTORIA

Castoria is a harmless substitute for Castor Oil, Paregoric, Drops and Soothing Syrups. It is Pleasant. It contains neither Opium, Morphine nor other Narcotic substance. Its age is its guarantee. It destroys Worms and allays Feverishness. It cures Diarrhœa and Wind Colic. It relieves Teething Troubles, cures Constipation and Flatulency. It assimilates the Food, regulates the Stomach and Bowels, giving healthy and natural sleep. The Children's Panacea—The Mother's Friend.

GENUINE CASTORIA ALWAYS

Bears the Signature of

Chas. H. Fletcher.

The Kind You Have Always Bought

In Use For Over 30 Years.

THE CENTAUR COMPANY, 77 MURRAY STREET, NEW YORK CITY.

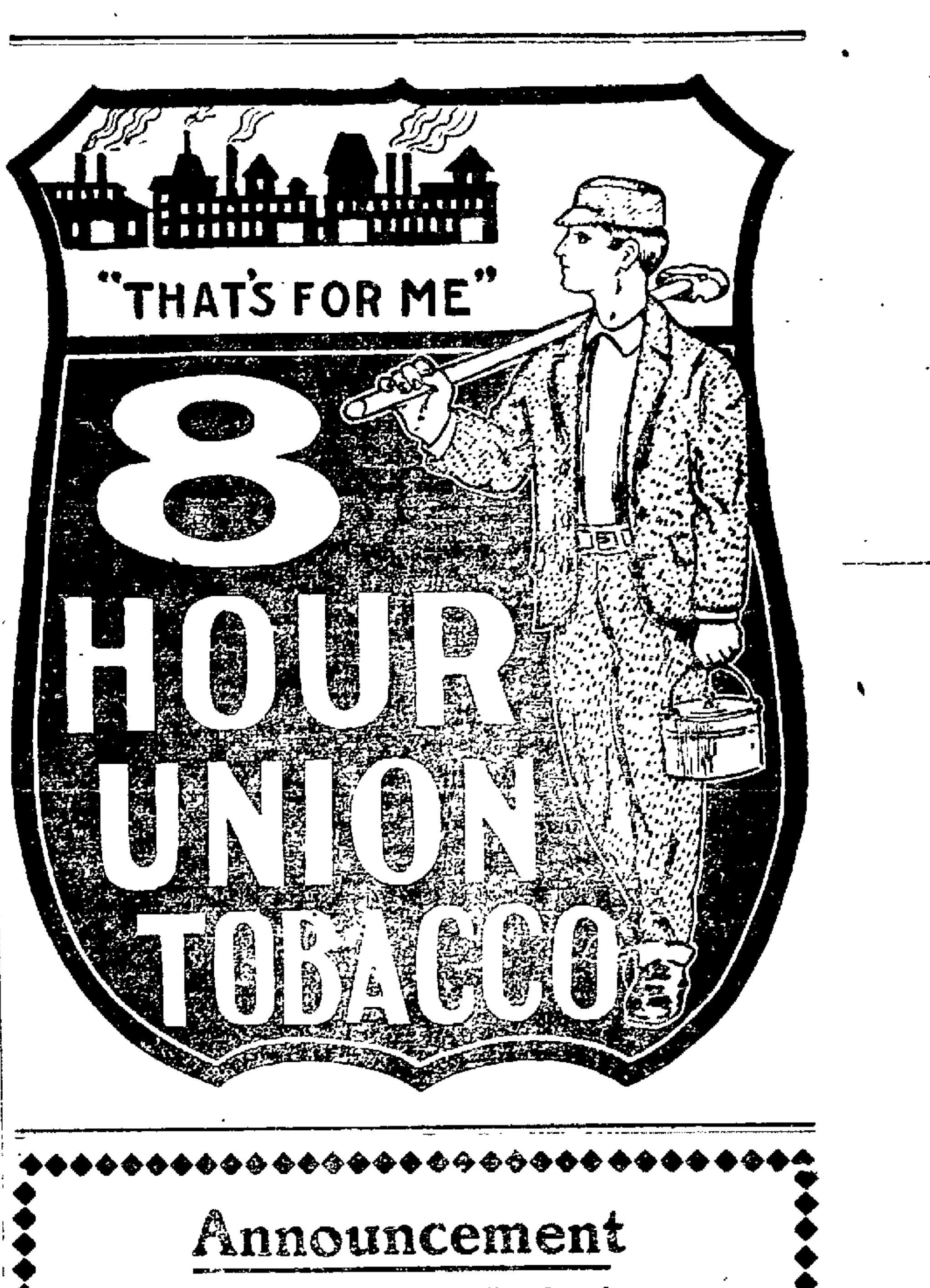

Announcement

I have opened up an office for the practice of Dentistry in Room 601 Trust Building, where I have the latest modern equipments for all kinds of dental work. Honest work at honest prices. Your patronage is respectfully solicited.

Dr. Howard S. Barrick

DENTIST

Room 601 Trust Building Newark, Ohio

The Radium

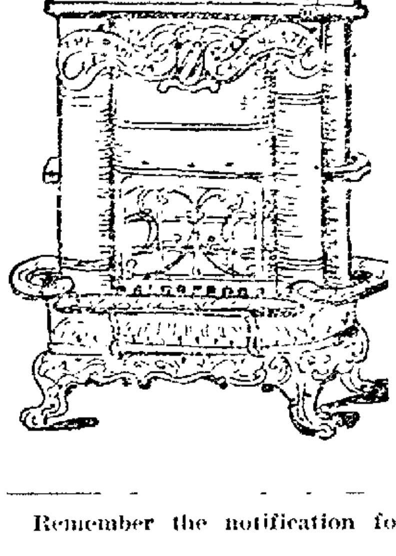

The Only Natural Gas Heater in existence that will give you the comfort of a warm floor in the COLDEST WEATHER.

The most economical stove on the market, because it consumes less gas. We guarantee no sweating of windows or walls.

Cole's Loan Office

Both Phones. 34 South Second St.

Remember the notification for Pawned Goods ends Dec. 12th.

Ladies' $15.00 Coats For $9.00

We shall place on sale Wednesday morning 35 good, honest warm coats, made of heavy cloakings, in stripes, grey plaids, dark invisible checks, plain kerseys and grey novelties. All sizes, from 18 years to 40 bust measure, at greatly reduced prices. They are all the 3-4 long loose coats. They have been $12.50, $15.00 and $18.00. All reduced to $9.00 each.

CARPETS — The Griggs Store — CLOAKS

Christmas Presents You Can Get Here

For Mother, Sister or Friend: Sofa Pillows, Center-Pieces, Ribbon Bags, Shopping Bags, Purses, Combs, Belts, Belt Buckles, Collars, Fancy Hosiery, Neck Scarfs, Bedroom Slippers, Toilet Articles and many other useful things.

FOR THE BABY: Infants' Hoods Sacques, Bootees, Leggins, Mittens, Bath Robes, Carriage Robes, Etc.

Our line of Handkerchiefs is complete. All the new effects in plaids and fancy embroidered ones at from 5c. to $1.50. Warranted Linen Embroidered ones at 25c.

Call and see everything. We have only told a little about them.

17 W. Church St. LEVITT & BOWMAN

Extra Special Sale

Christmas Rockers Tomorrow Only

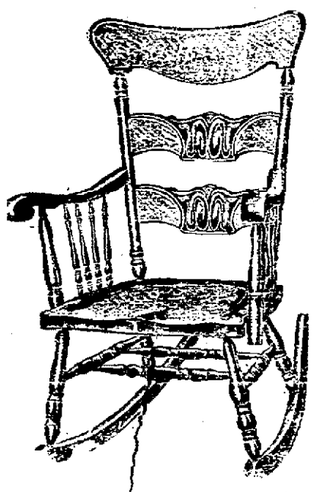

All regular $4.50, $5.00 and $5.50 Sample Rockers, to go while they last, at only $3.98

THIS SALE INCLUDES HANDSOME POLISHED VENEERED MAHOGANY AND QUARTERED OAK ROCKERS OF ELEGANT DESIGNS AND PATTERNS, EXPRESSLY SUITABLE FOR CHRISTMAS GIFTS. IF YOU INTEND BUYING A ROCKER BEFORE XMAS, DON'T MISS THIS EXTRAORDINARY SALE.

COME IN EARLY TOMORROW MORNING IF YOU WANT ONE, FOR VALUES LIKE THIS WON'T LAST LONG.

See Them in our Window — THE STEWART BROS. & ALWARD CO. THE BUSY STORE 27 S. PARK PLACE NEWARK, O. — Your Credit Is Good

COLORS

ARE FLOATING ALTERNATELY FROM THE HIGH SCHOOL FLAG POLE.

And Seniors and Juniors Are Displaying Their Class Spirit Thus Early in the Year.

It's rather an unusual time for a display of high school spirit, but that doesn't seem to make any difference with the students. For some weeks past there has been a regular battle waged over the colors of the Seniors and the colors of the Juniors, first one would fly from the high school flag pole, then the other would wave in the breeze, and naturally as a result of the excitement feeling ran a little high.

At the fair Friday night a crowd of Junior girls resplendent in the colors of their class, blue and gold, appeared for the first time in public with the colors on, and flaunted them in the eyes of the higher class men and women. A fight at once started and before the melee was over, waists and jackets had been torn, but some of the colors had disappeared in the muss up.

Then Arthur Schauweker, president of the Senior class was made the martyr for the rest of the adherents of the scarlet and gray. A gang of Juniors caught him, held him fast, and soon the luxuriant locks of Arthur's were lying on the ground, while the Juniors danced and waved the scissors in the face of their victim. Schauweker, his hair cut off in big patches, appeared before Principal Williams and told his story. Some of the under classmen came mighty close to being expelled from school for the trick. Then to add to the humiliation of their victim, the Juniors carried locks of Schauweker's hair around and showed them to the girls.

Principal Williams has decided that the matter of class spirit has just about reached the limit, and he's going to put his foot down hard on anything like a display of class spirit in the future. Just what the warriors of the blue and gold and the scarlet and gray will do can only be conjectured.

The Magic No. 3.

Number three is a wonderful mascot for George H. Parris, of Cedar Grove, Me., according to a letter which reads: "After suffering much with liver and kidney trouble, and becoming greatly discouraged by the failure to find relief, I tried Electric Bitters, and as a result I am a well man today. The first bottle relieved and three bottles completed the cure." Guaranteed best on earth for stomach, liver and kidney troubles, by F. D. Hall, druggist. 50c.

Cash registers cleaned and repaired at Parkinson's, 20 W. Church. t-tf

CLEARING

IS THE GLASS SITUATION AMONG MT. VERNON'S STRIKING WORKERS.

Assault Made Upon an Employe, But Further Than That Situation is Quiet.

Mt. Vernon, Dec. 10—(Special)—The glass situation is beginning to clear up both here and in Utica, and before long the factories will be running full time. The Chambers Window Glass company, the largest factory in the city, will install the machine blowers and already several machines are on the road. The managers are now looking for cutters and flatteners for as the output from the machines will be greater than with the human blowers, more of that branch of the men will be needed.

The Wuchner window glass house is now running with full shops filled with the Burns men. However, the management has decided to install the machine blowers and will probably install them for this fire. Men have arrived almost daily from Hartford City, Ind., and Lancaster, to work at the factory. The Camp factory is making preparation to start work, and the fires under the big tanks have been turned on. It is said that the men who came here to work last year and the year before have been out of work for so long that they are getting discouraged, and several have made application to be taken back, so they can go to work.

The Teak glass factory started work Sunday night with 12 day and 5 night shops in operation. Most of the men came from Lancaster. There has been no trouble from the employes who caused a commotion at the depot several nights ago.

WORKMAN ASSAULTED.

Mt. Vernon, Dec. 10—Arthur Lyon who is employed at the Wuchner glass factory here, was stopped by several Amalgamated Glass Workers here Saturday evening on the viaduct over the Kokosing river, which divides Mt. Vernon and South Vernon, and after an argument stones were thrown at him. He drew a revolver and fired several shots at his assailants. Later Alva Hamilton was stopped by the men and when they found he was from Lancaster, they ordered him to leave town at once, making threats of what would happen if he refused. Hamilton returned to Mt. Vernon, got a revolver, and again started home. Both men were arrested for carrying concealed weapons and were fined $1 and costs in police court.

Go see Doe for diamonds. 10d5t

Star Brand Shoes are better. Stephan's Department Store. 4tf

Fortune Ranges at Keller's. tf

BEST TIME TO SHOP--BETWEEN 8 AND 11 A. M.

Gifts of Utility Specialized Tomorrow

Whatever your selection, you have full assurance that your gift will prove all that you could wish -- in good taste, usefulness and price.

98c. Silk Scarfs 98c.

We place on sale tomorrow morning a special new lot of Silk Scarfs at an unprecedented low price. They come in beautiful shades of many plain colors and figured designs. Remember the early shopper gets the best goods.

Silk Crepe de Chine Scarfs

in plain colors, figured and Persian patterns. Priced special for tomorrow at $1.50, $2.98, $3.45

Useful Gifts for Men---Special for Tomorrow

Men's High Grade Suspenders 25c., 75c and $1.00

Beautiful designs special for holiday gifs, silk embroidered, fancy buckles, each put up in a fancy box.

Men's Neckties 25c. and 50c.

An unusual offer in Men's Neckties at popular prices. Many of the newest and snappy things for both moderate and snappy dressers are found in this beautiful collection. Ties for every taste, both young and old.

Don't Miss Ribbon Department Tomorrow

Specials from 25c. to 50c.

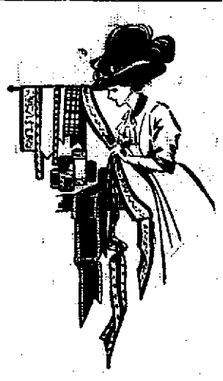

Ribbons of almost all kinds will be shown tomorrow in great profusion, and the values unsurpassed in variety and price. If you are going to give your friend some little momento of your own handiwork, beautifully embellished with dainty, pretty ribbons, it's time to be supplying yourself with a stock of ribbons. Tomorrow is the time.

Fancy Pillow Tops and Backs, Special 25c and 50c.

We carry in stock all sizes of the floss pillows to go with the tops.

Fancy Satin Pillows, $1.00 to $2.95.

Meyer & Lindorf

NEXT TO POSTOFFICE

COME IN—SPECIAL DEMONSTRATION THIS WEEK.

The Best Christmas Present You Can Give Your Wife

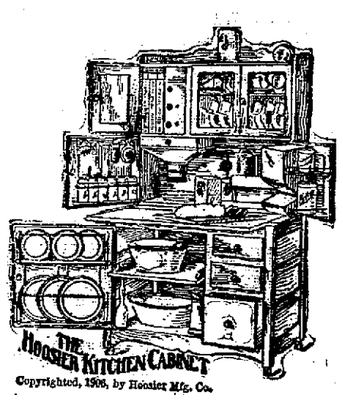

The one that will be the most helpful and the most useful is

A Hoosier Kitchen Cabinet

It will save her from kitchen drudgery and unnecessary steps, not only this year, but for many years to come. She uses it three times a day—it can't wear out, and it becomes more valuable to her all the time.

It is right there in the kitchen, saving just as many steps—just as much labor—each day as it did the day before. Thousands of women have told us they would rather part with any piece of furniture in the house before they would do without their Hoosier Cabinet. That is why a Hoosier Cabinet is the nicest Christmas gift, the one that will be appreciated the most.

It groups every article—all utensils in one place—

cuts the kitchen work in two

and insures a neat, orderly kitchen at all times. Every cabinet is splendidly constructed — of solid oak. . . . .

Don't fail, before you decide on your wife's Christmas present, to come into our store and visit the Hoosier exhibit.

Bring her in and let her see the cabinets, too. If you don't both decide that it will bring more help to the household than any other gift, we will be much mistaken.

CHRISTMAS COMES ONLY ONCE EACH YEAR. MAKE IT WORTH WHILE.

GLEICHAUF

NEWARK AGENT.

22 West Main Street